Michael Drake's compound of salsa, jazz and funk!

When We're Not Together

Vocal with Rhythm Section

Composed and Arranged by Michael Drake

Drake Records

WWW.DRAKEMUSIC.COM

"When We're Not Together"

Vocal

Michael Drake

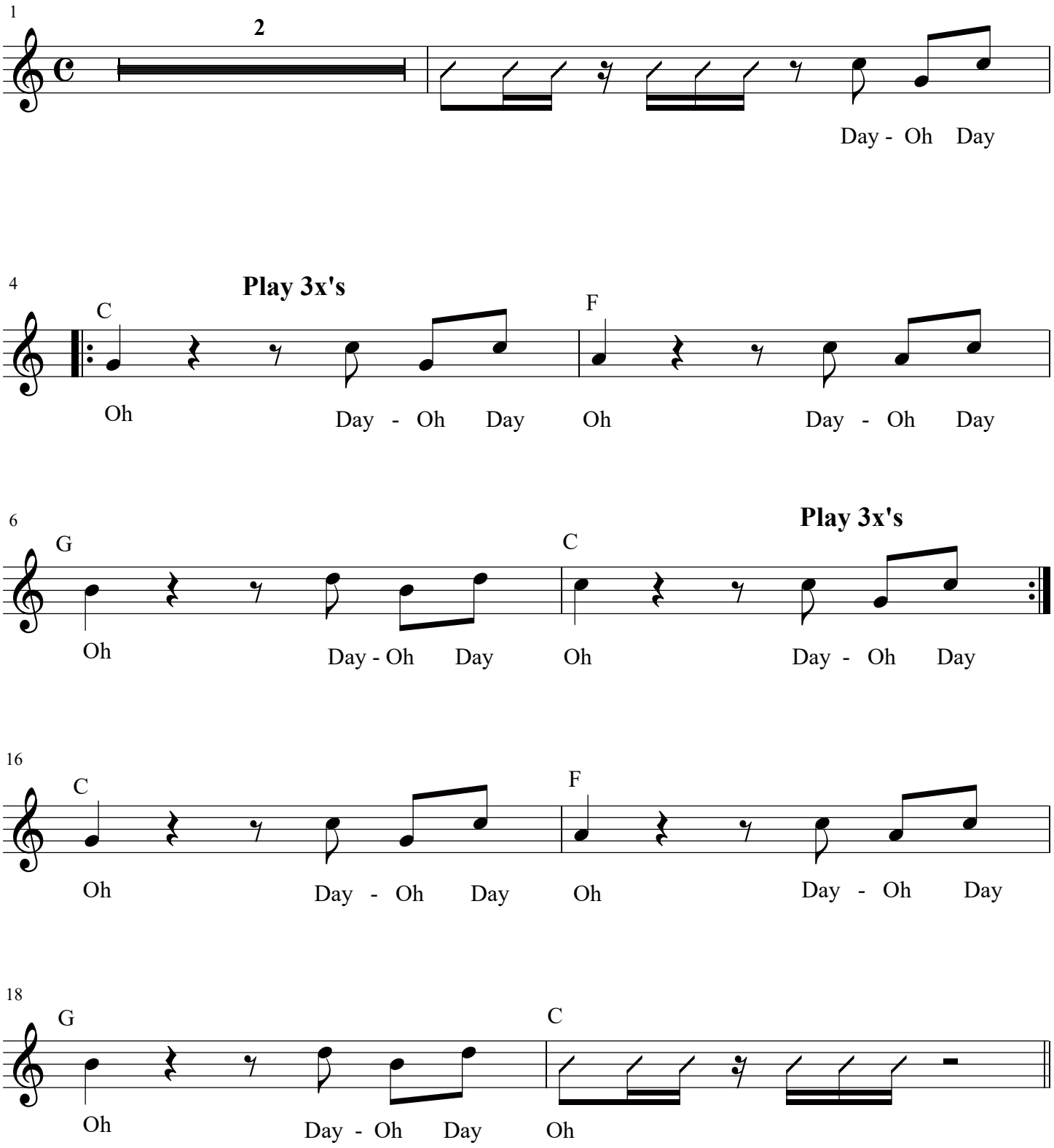

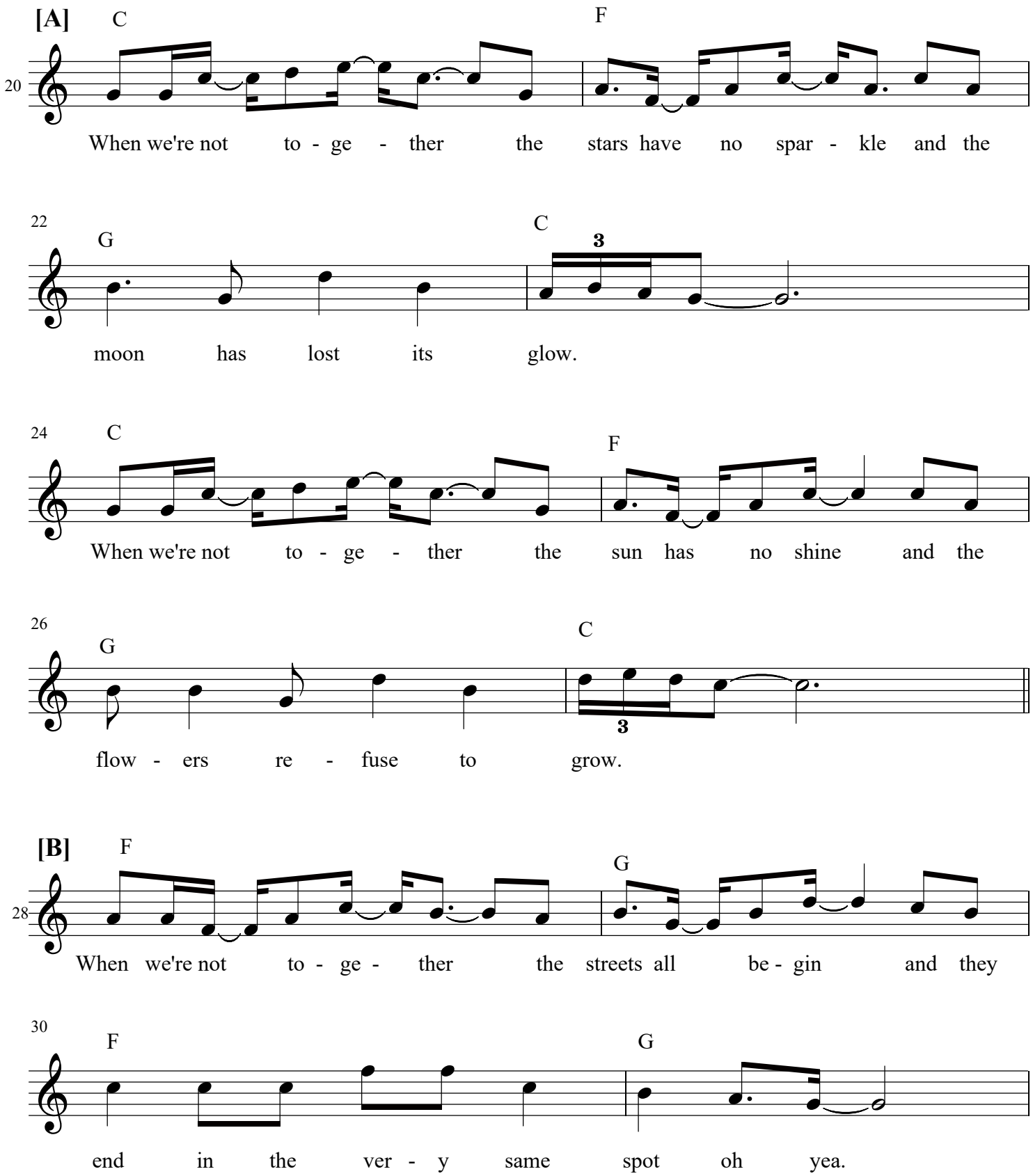
[A]
C
F
20
When we're not to - ge - ther the stars have no spar - kle and the
22
G
C
3
moon has lost its glow.
24
C
F
When we're not to - ge - ther the sun has no shine and the
26
G
C
3
flow - ers re - fuse to grow.
[B]
F
G
28
When we're not to - ge - ther the streets all be - gin and they
30
F
G
end in the ver - y same spot oh yea.

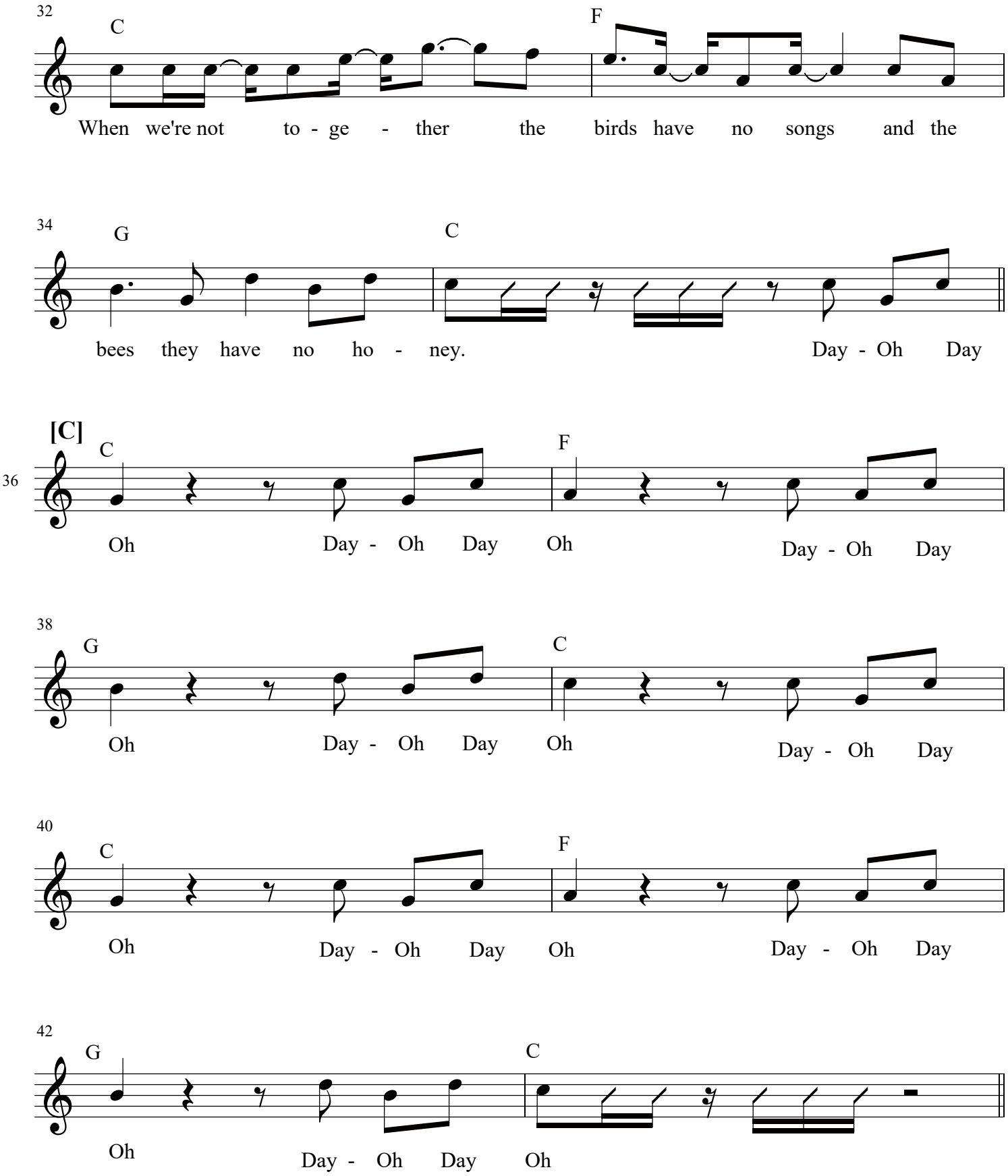
32
C
F
When we're not to - ge - ther the birds have no songs and the
34
G
C
bees they have no ho - ney. Day - Oh Day
[C]
36
C
F
Oh Day - Oh Day Oh Day - Oh Day
38
G
C
Oh Day - Oh Day Oh Day - Oh Day
40
C
F
Oh Day - Oh Day Oh Day - Oh Day
42
G
C
Oh Day - Oh Day Oh

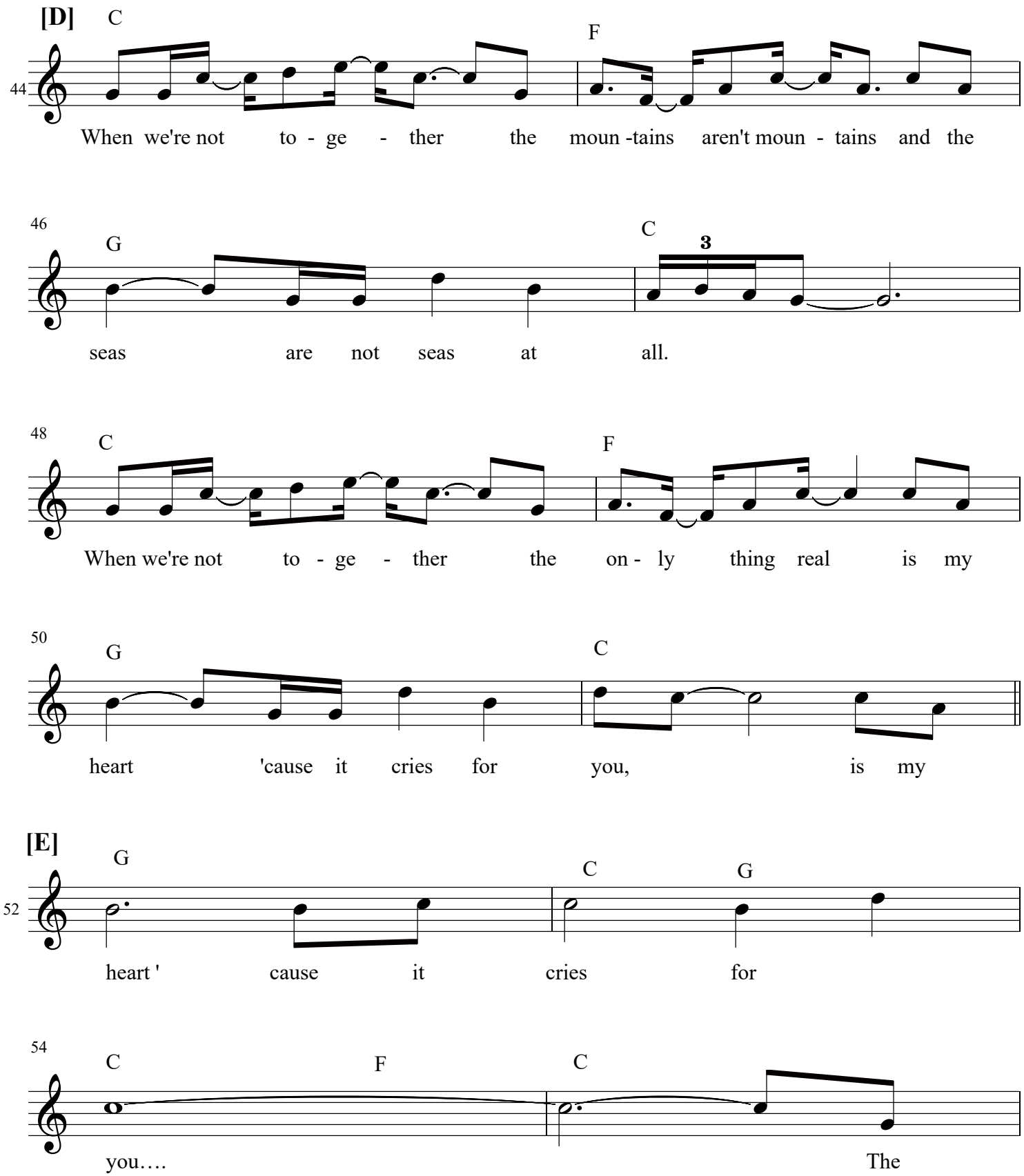
[D]
C
F
44
When we're not to - ge - ther the moun -tains aren't moun - tains and the
46
G
C
3
seas are not seas at all.
48
C
F
When we're not to - ge - ther the on - ly thing real is my
50
G
C
heart 'cause it cries for you, is my
[E]
G
C
G
52
heart ' cause it cries for
54
C
F
C
you….
The

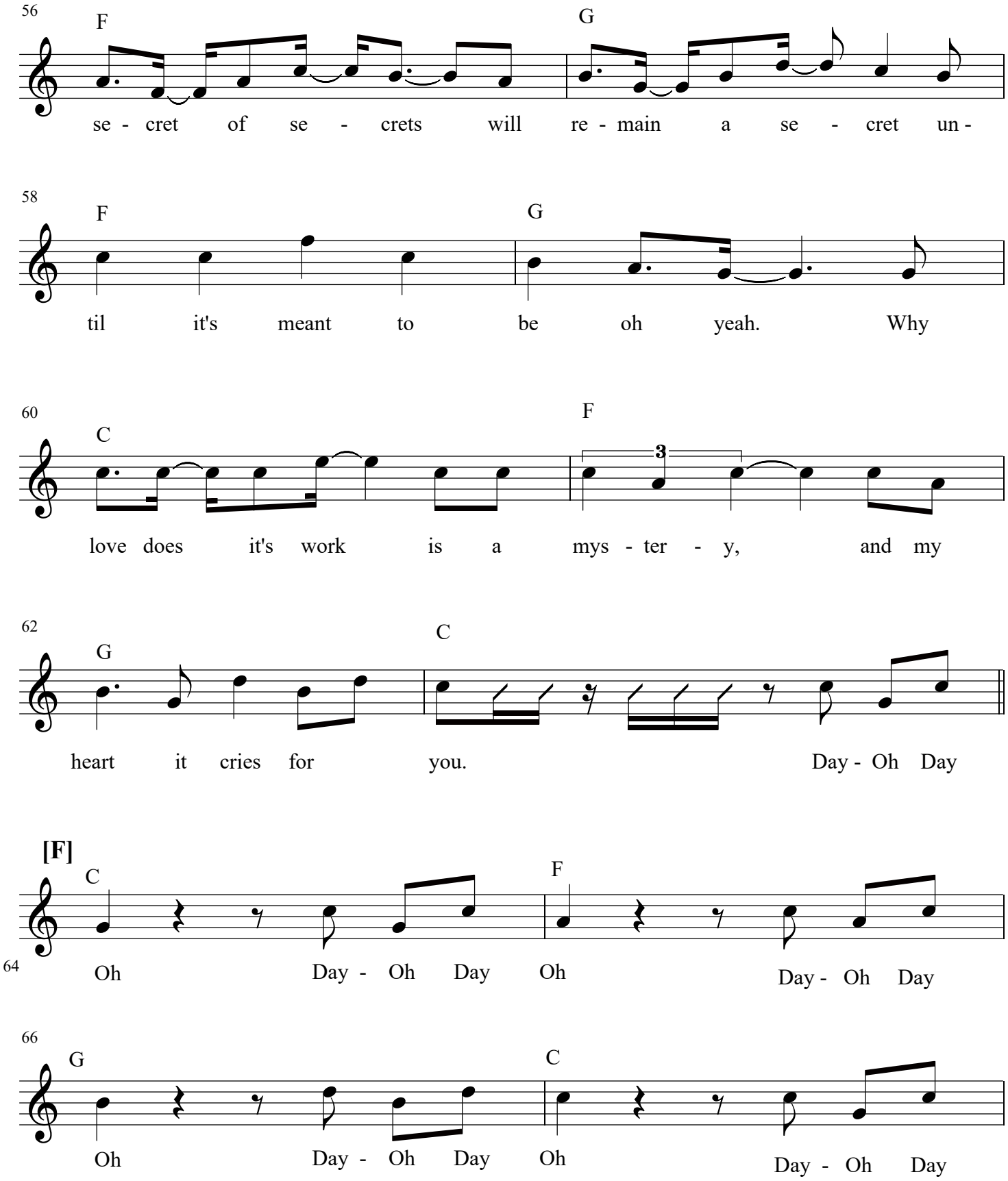
56
F
G
se - cret of se - crets will re - main a se - cret un -
58
F
G
til it's meant to be oh yeah. Why
60
C
F
3
love does it's work is a mys - ter - y, and my
62
G
C
heart it cries for you. Day - Oh Day
[F]
C
F
64
Oh Day - Oh Day Oh Day - Oh Day
66
G
C
Oh Day - Oh Day Oh Day - Oh Day

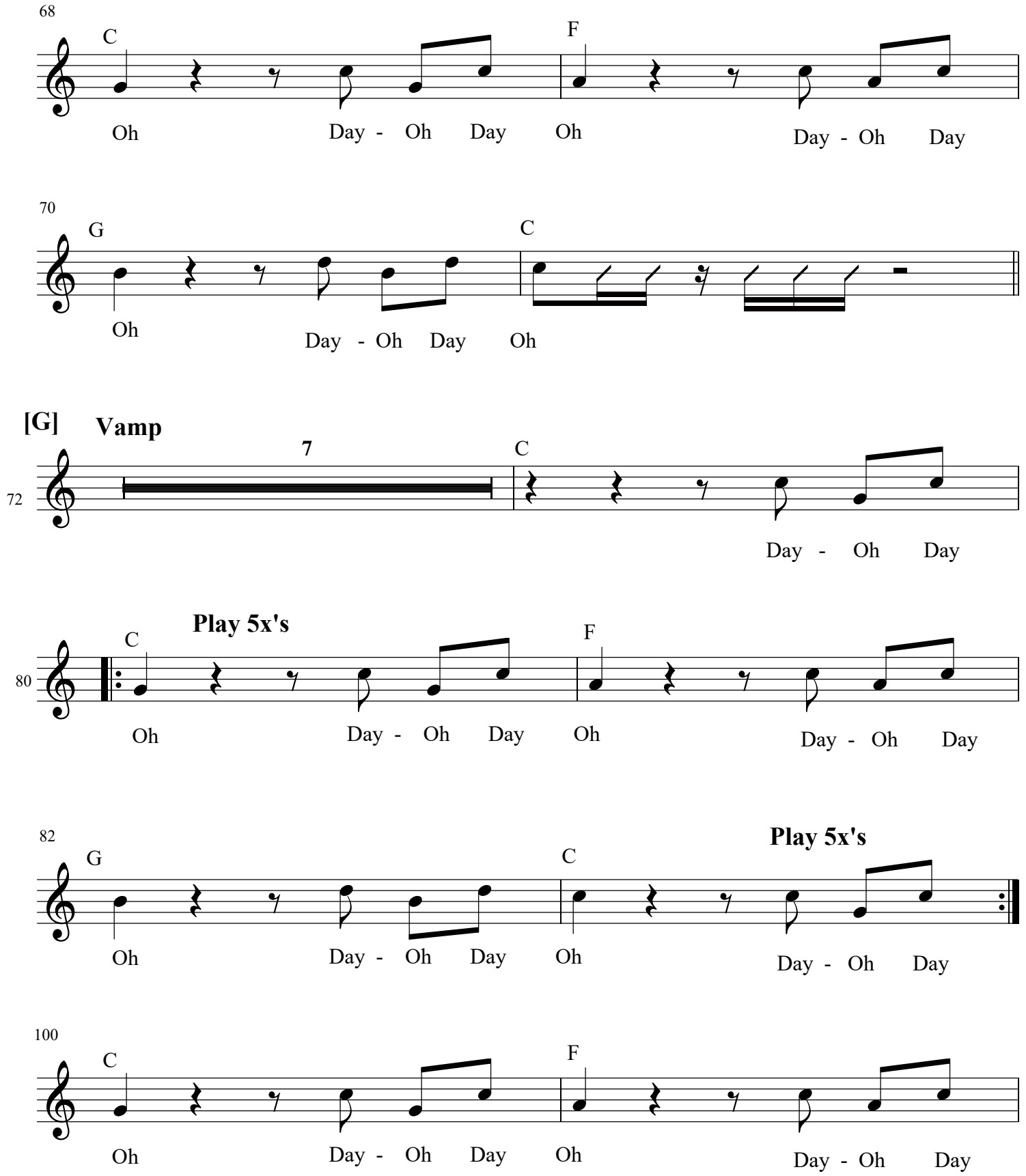
68
C
F
Oh
Day - Oh Day
Oh
Day - Oh Day
70
G
C
Oh
Day - Oh Day
Oh
[G]
Vamp
7
C
72
Day - Oh Day
Play 5x's
C
F
80
Oh
Day - Oh Day
Oh
Day - Oh Day
82
G
C
Play 5x's
Oh
Day - Oh Day
Oh
Day - Oh Day
100
C
F
Oh
Day - Oh Day
Oh
Day - Oh Day

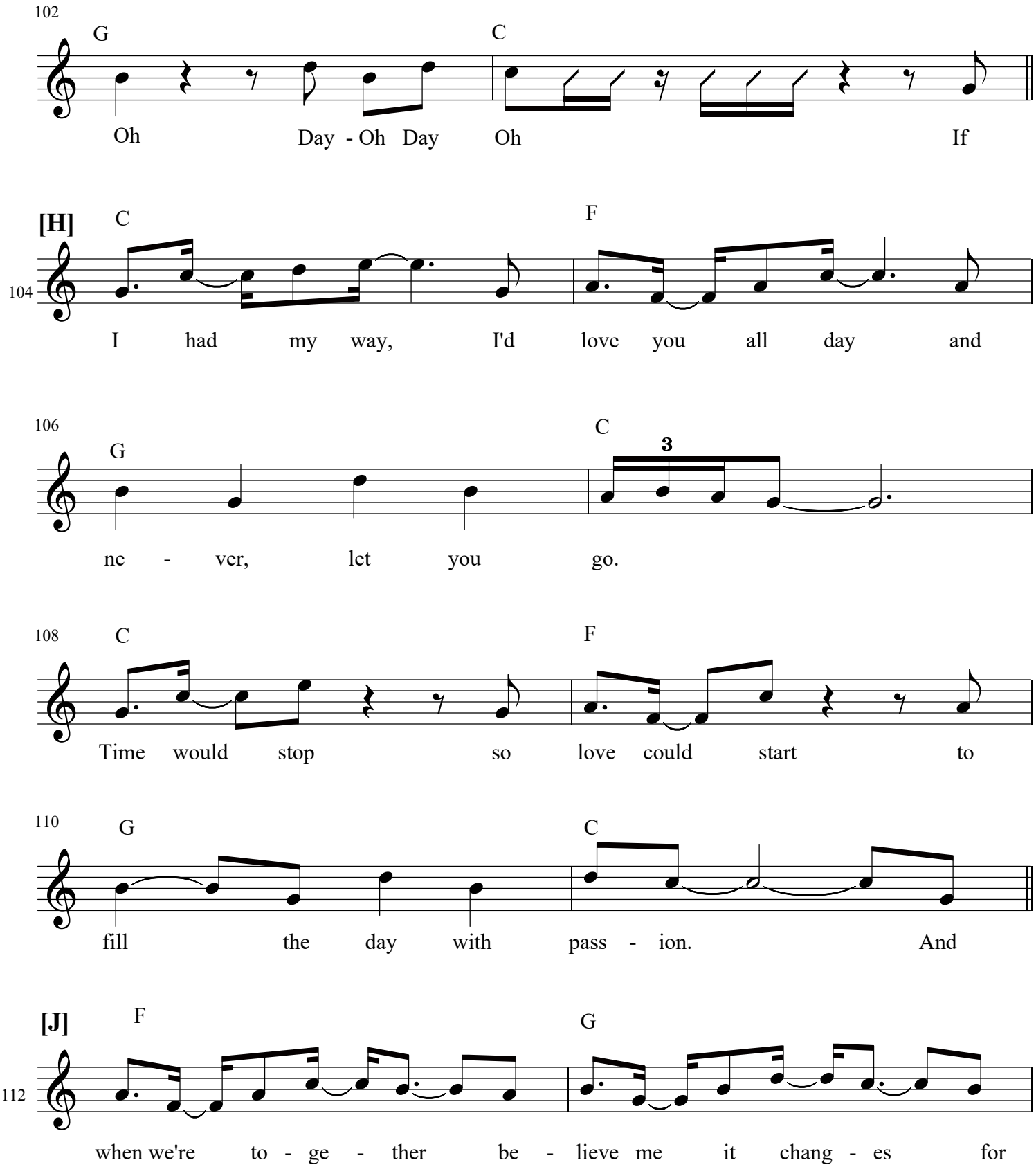
102
G
C
Oh Day - Oh Day Oh If
[H]
C
F
104
I had my way, I'd love you all day and
106
G
C
3
ne - ver, let you go.
108
C
F
Time would stop so love could start to
110
G
C
fill the day with pass - ion. And
[J]
F
G
112
when we're to - ge - ther be - lieve me it chang - es for

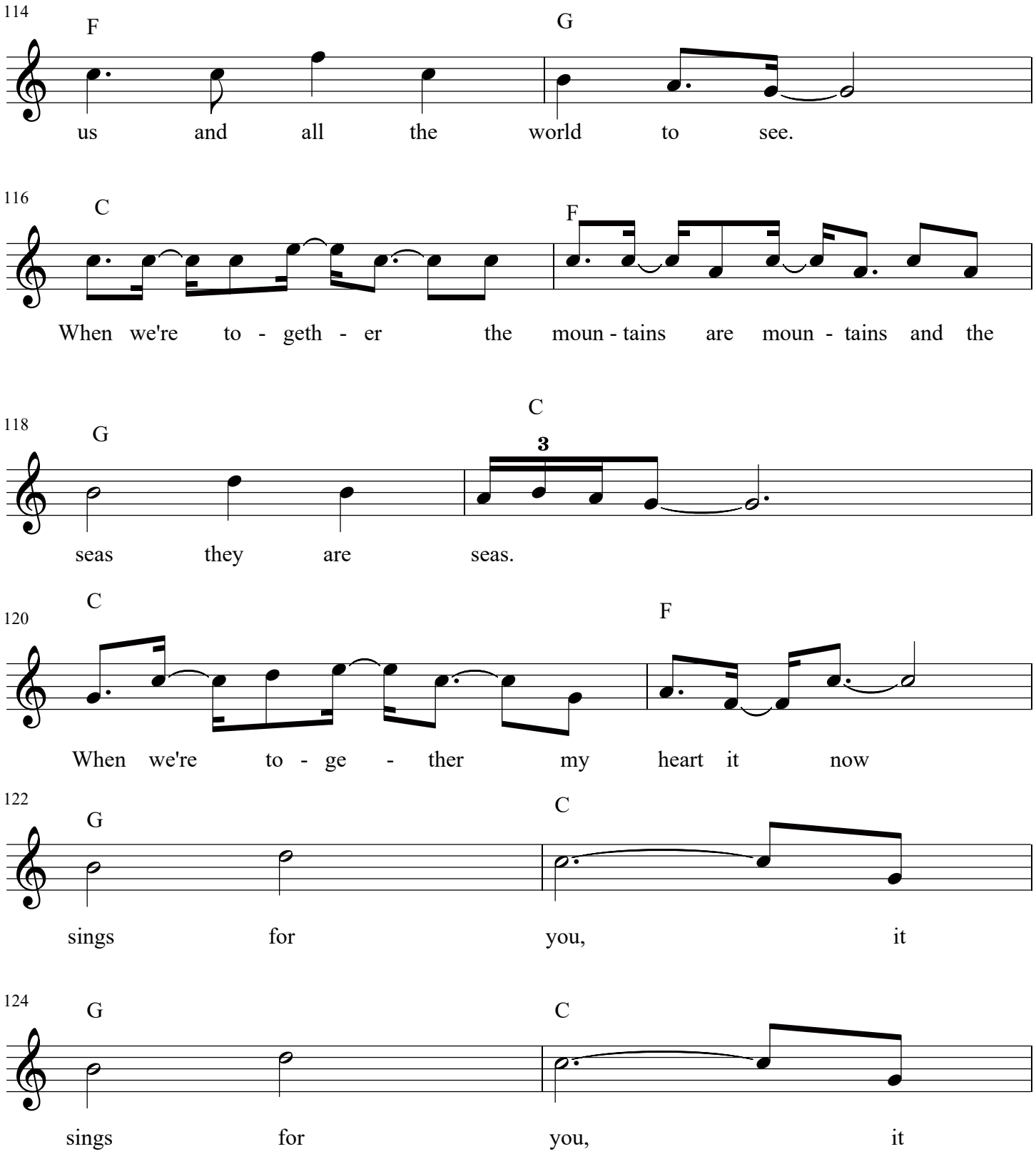
114
F
G
us and all the world to see.
116
C
F
When we're to - geth - er the moun - tains are moun - tains and the
118
G
C
3
seas they are seas.
120
C
F
When we're to - ge - ther my heart it now
122
G
C
sings for you, it
124
G
C
sings for you, it

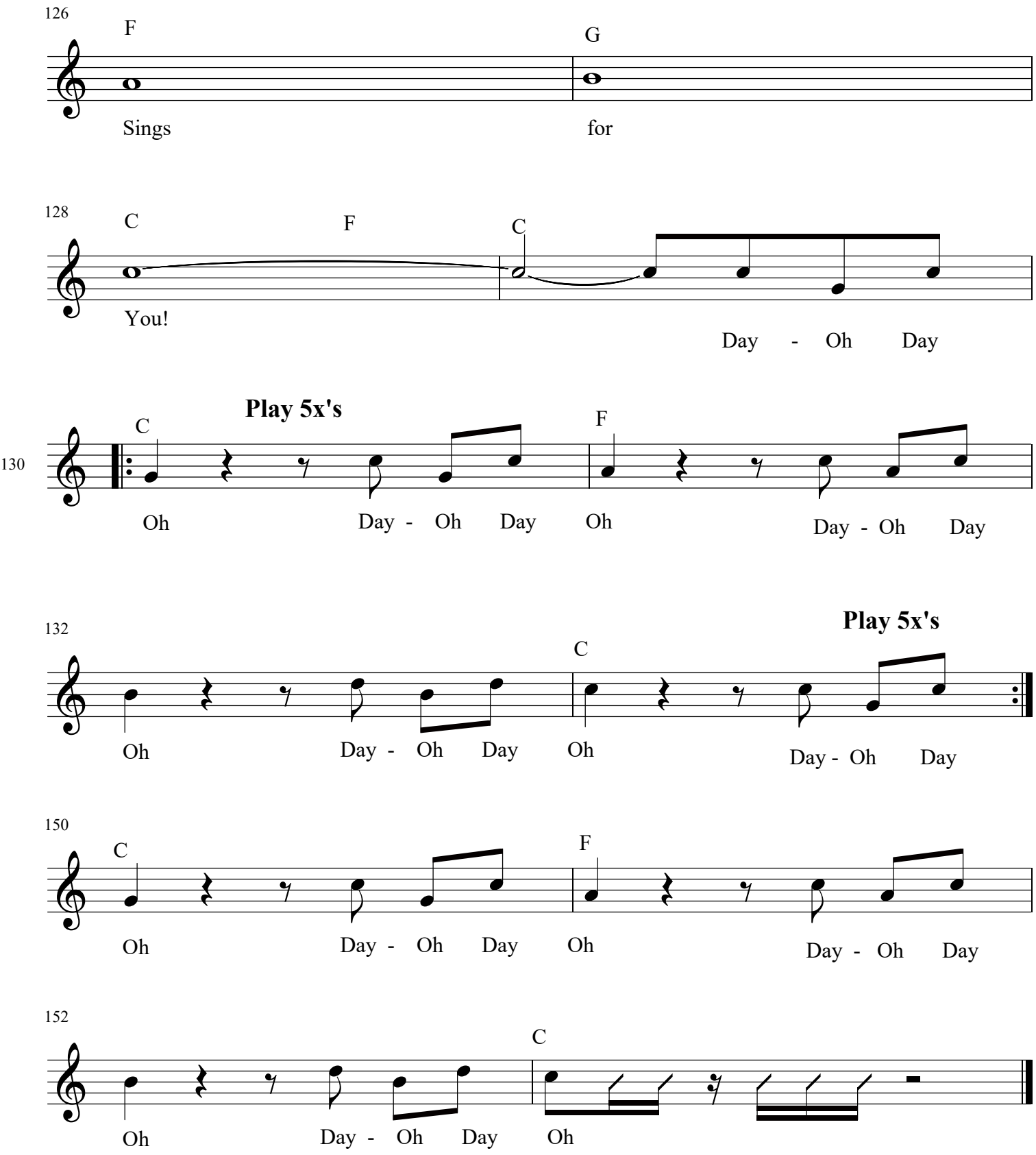
126
F
G
Sings
for
128
C
F
C
You!
Day - Oh Day
130
C
Play 5x's
F
Oh
Day - Oh Day
Oh
Day - Oh Day
132
C
Play 5x's
Oh
Day - Oh Day
Oh
Day - Oh Day
150
C
F
Oh
Day - Oh Day
Oh
Day - Oh Day
152
C
Oh
Day - Oh Day
Oh

When We're Not Together

Keys 1

Michael Drake

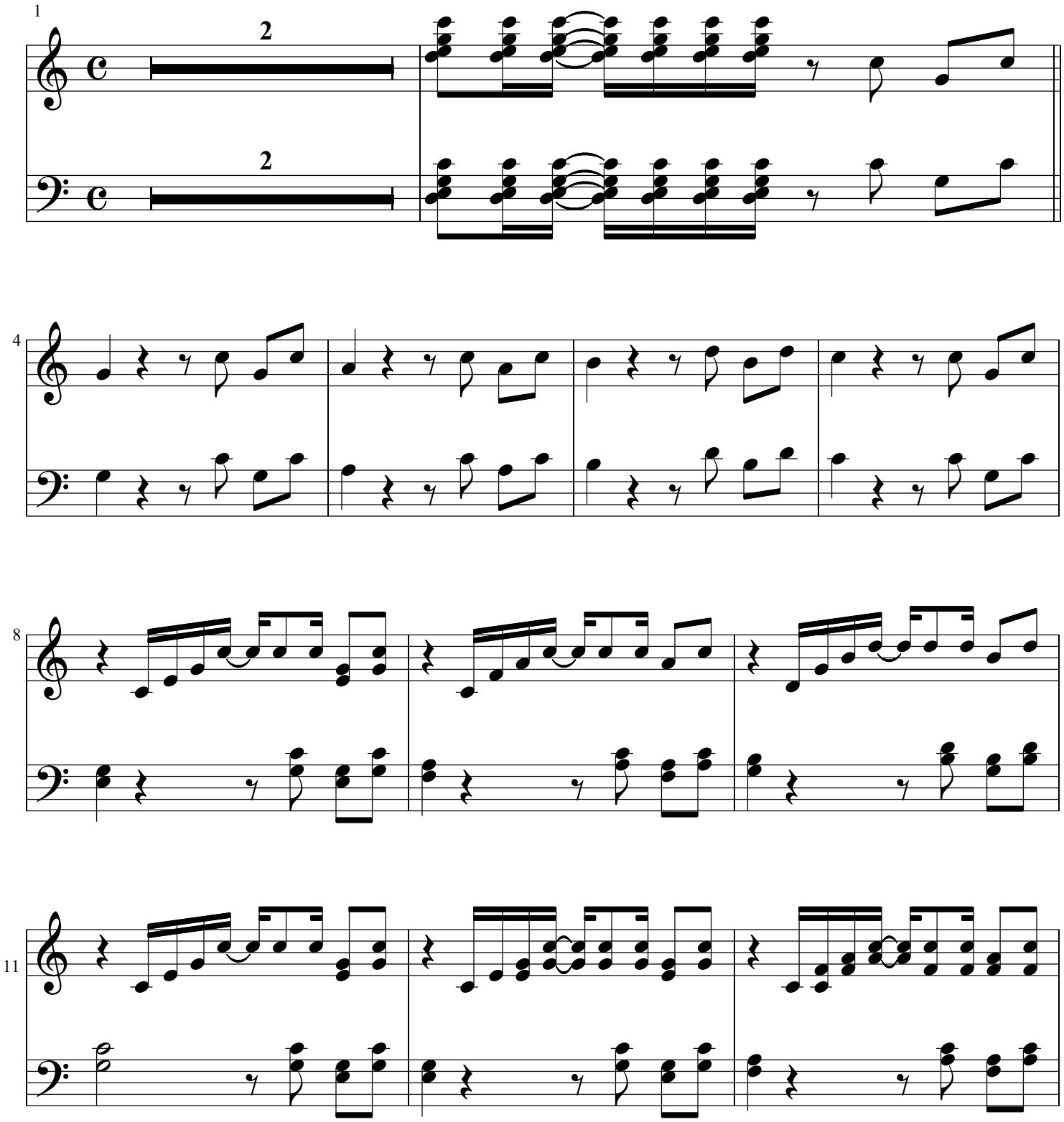

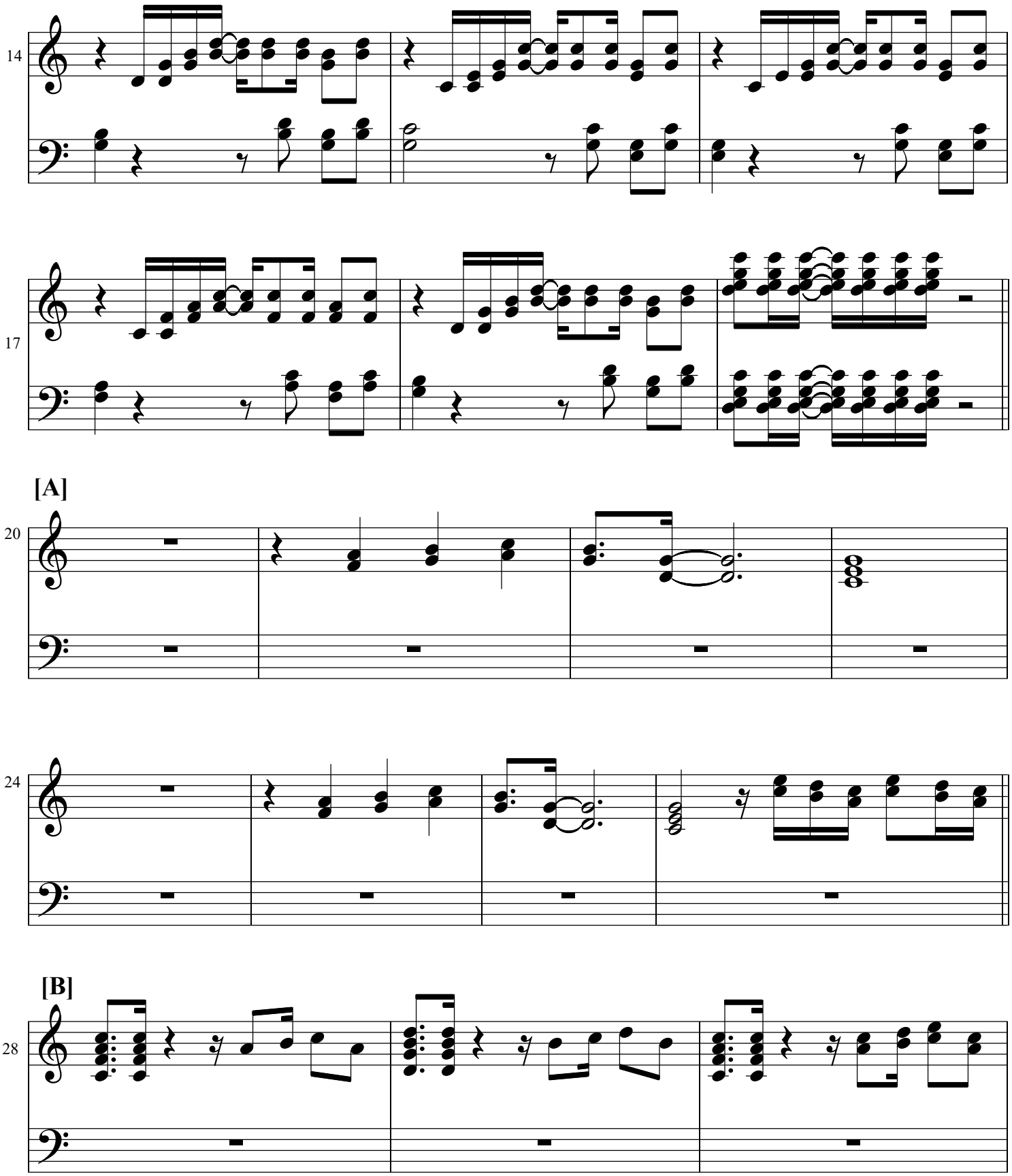
14
17
[A]
20
24
[B]
28

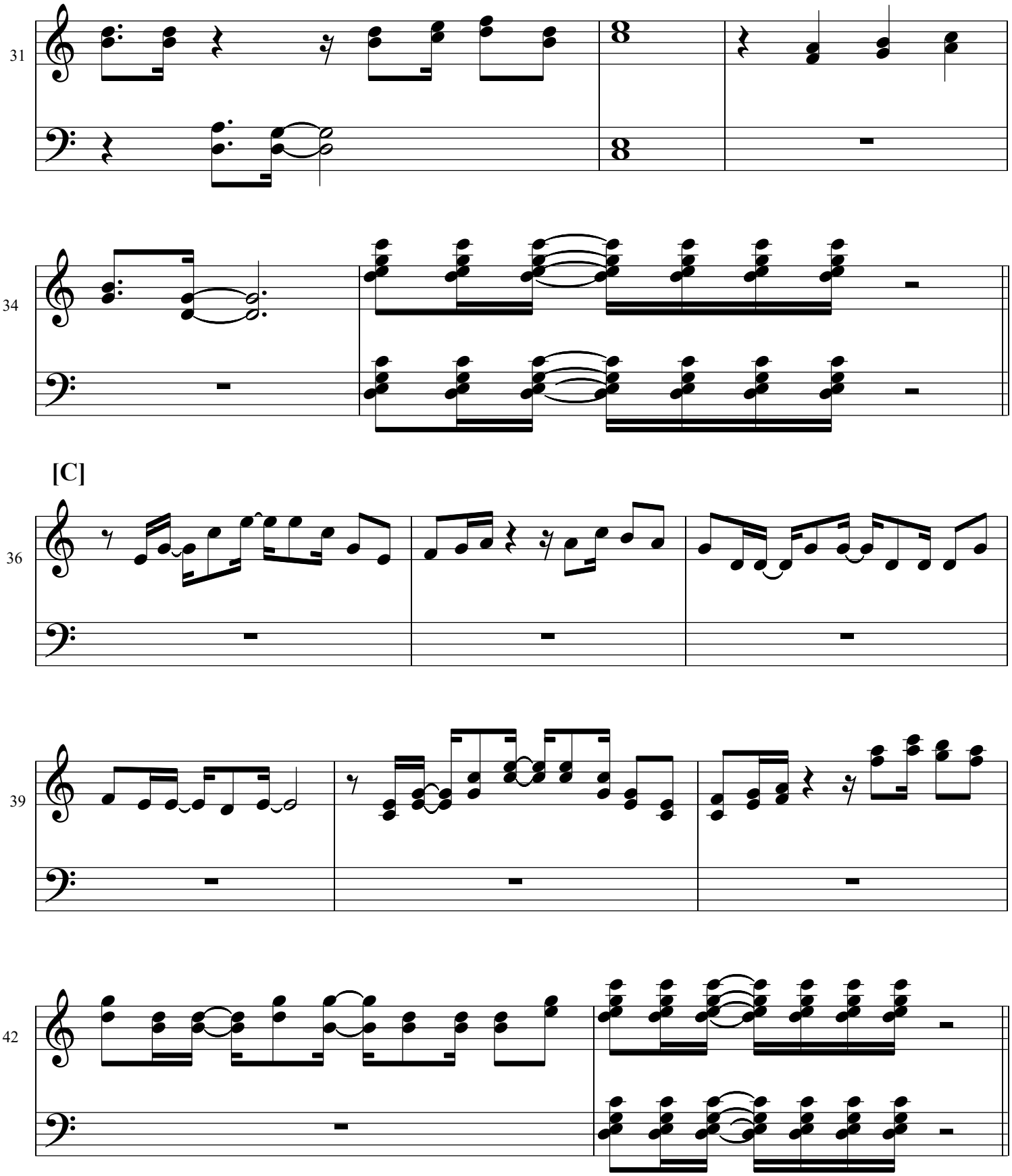
31
34
[C]
36
39
42

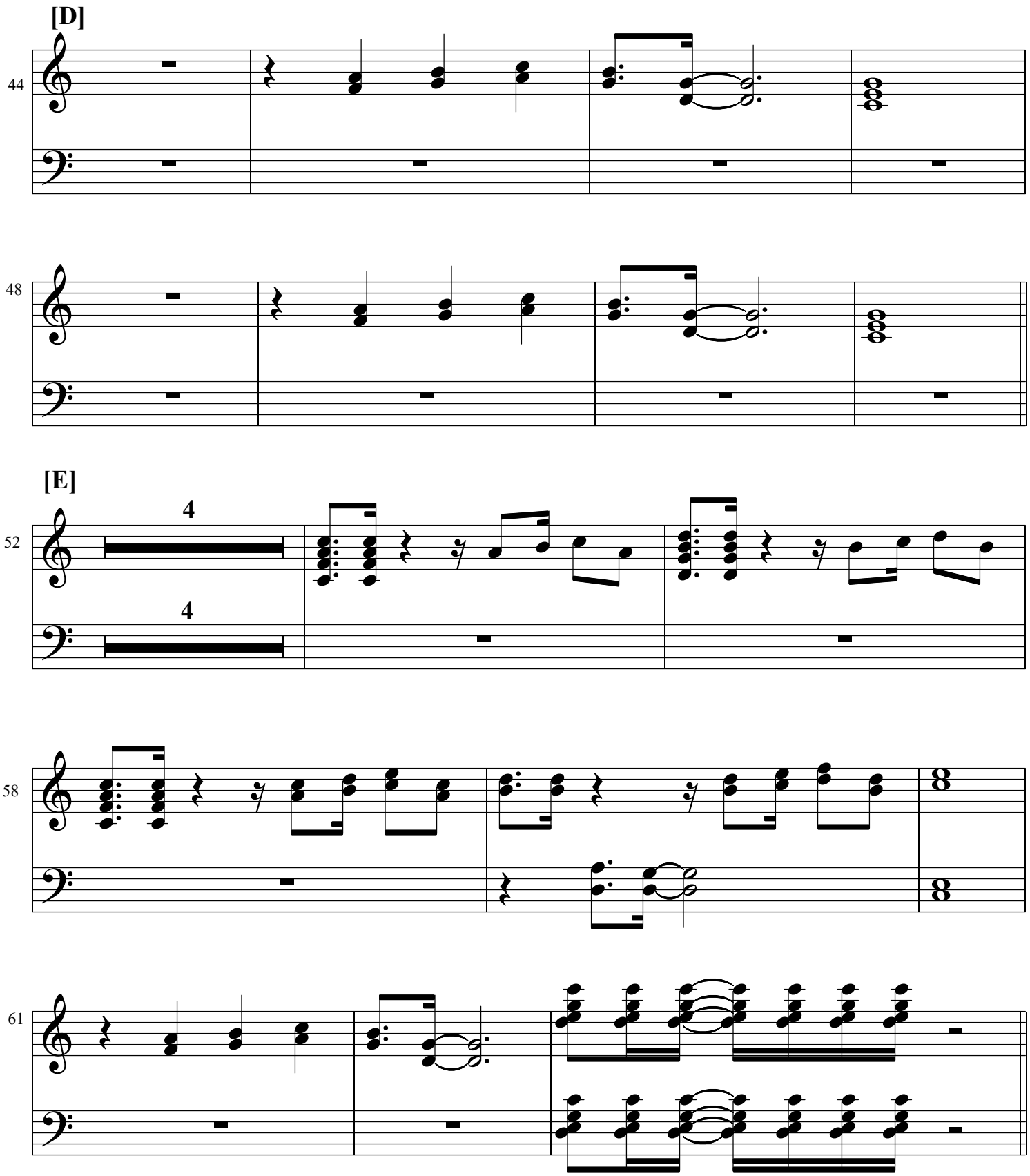
[D]
44
48
[E]
52
4
4
58
61

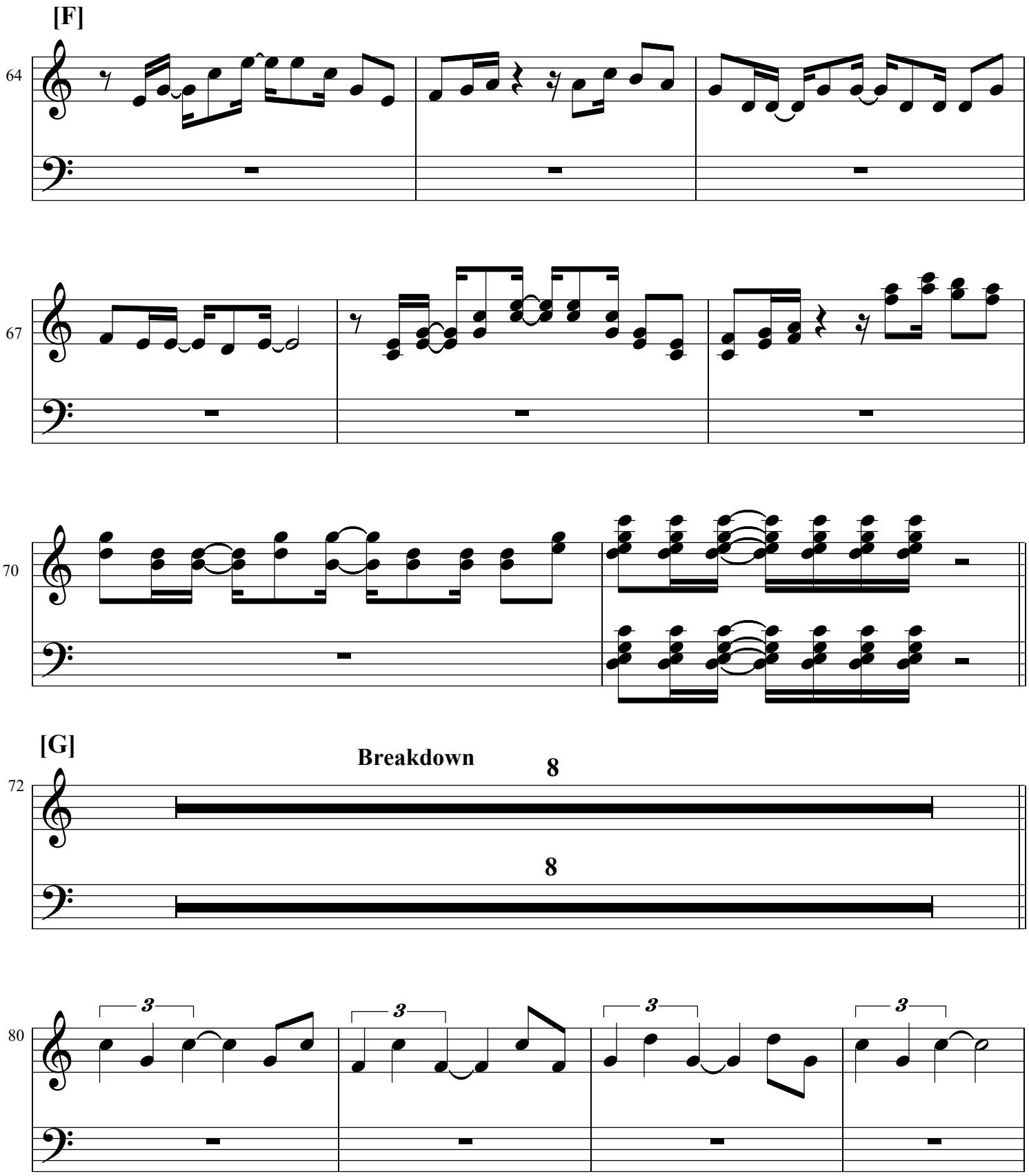
[F]
64
67
70
[G]
Breakdown
8
8
72
80
3
3
3
3

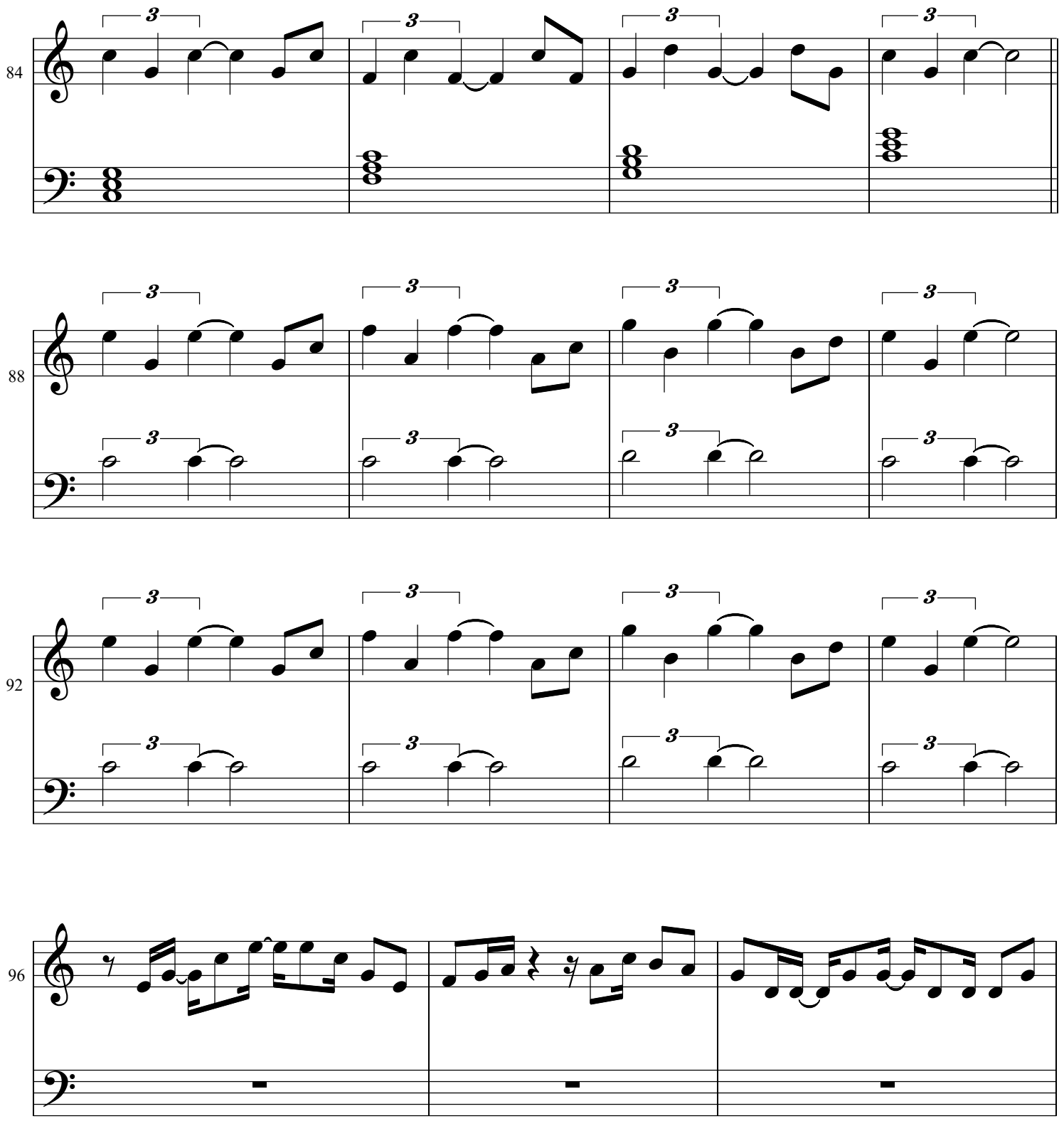
84
88
92
96

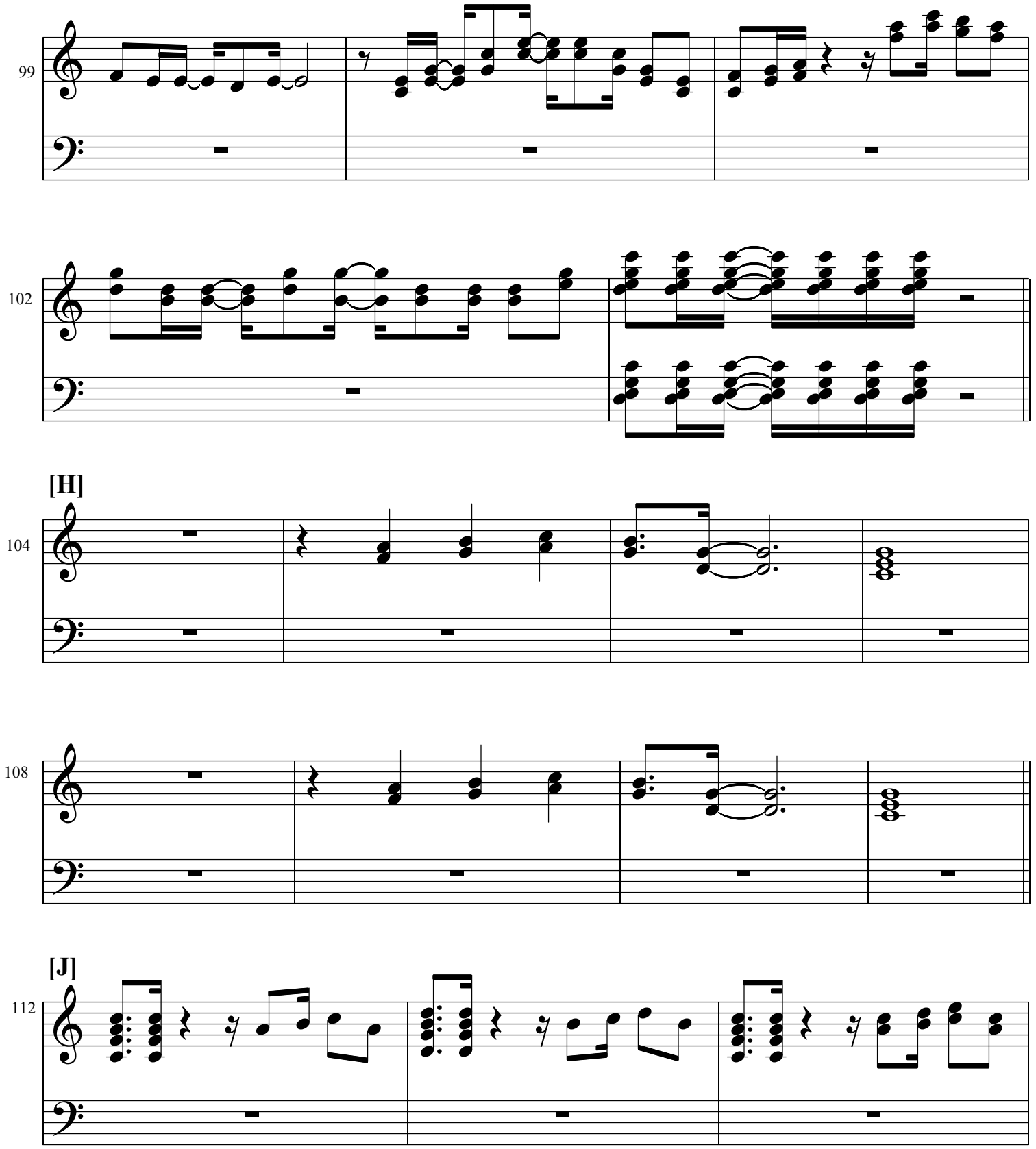
99
102
[H]
104
108
[J]
112

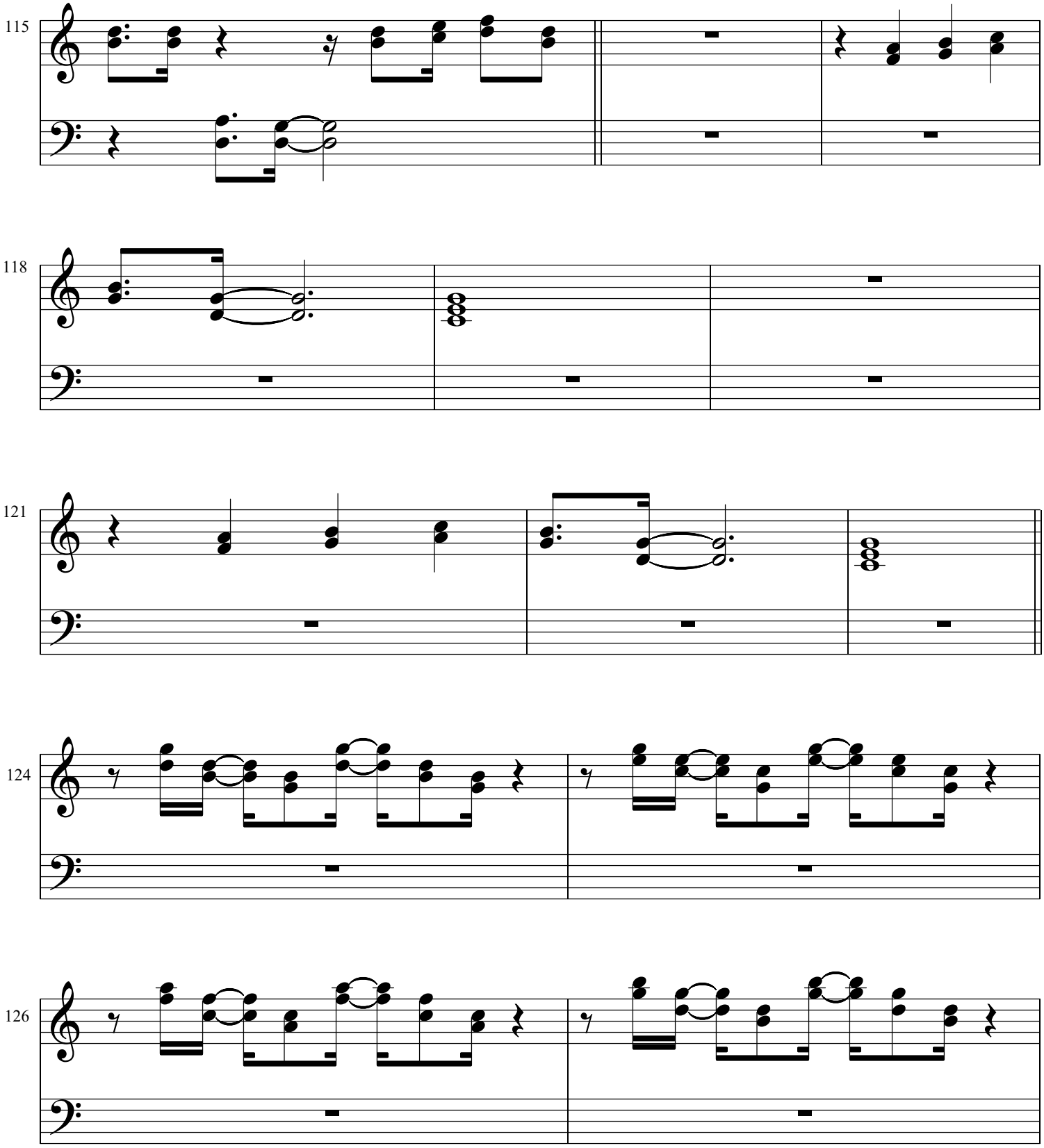
115
118
121
124
126

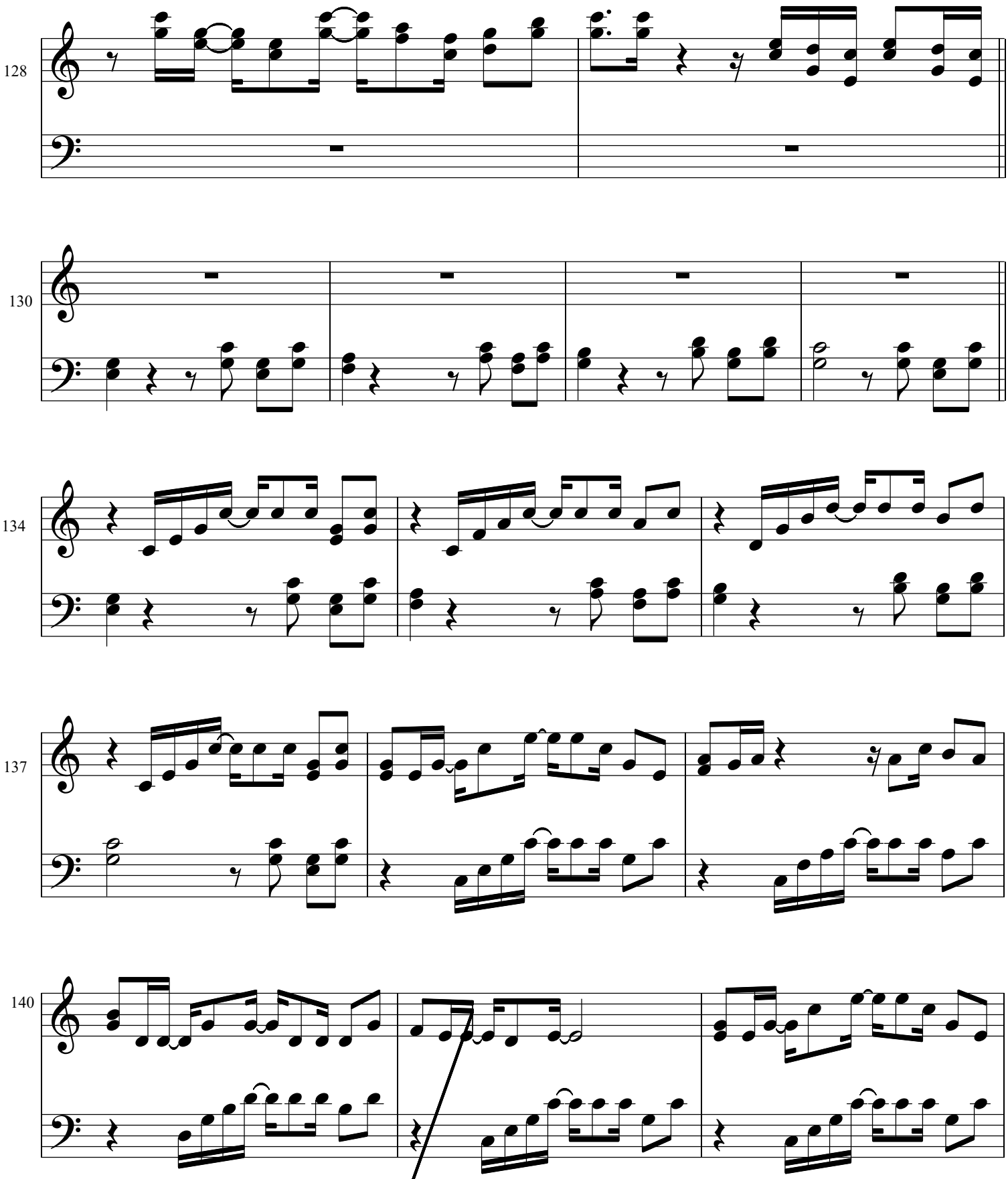
128
130
134
137
140

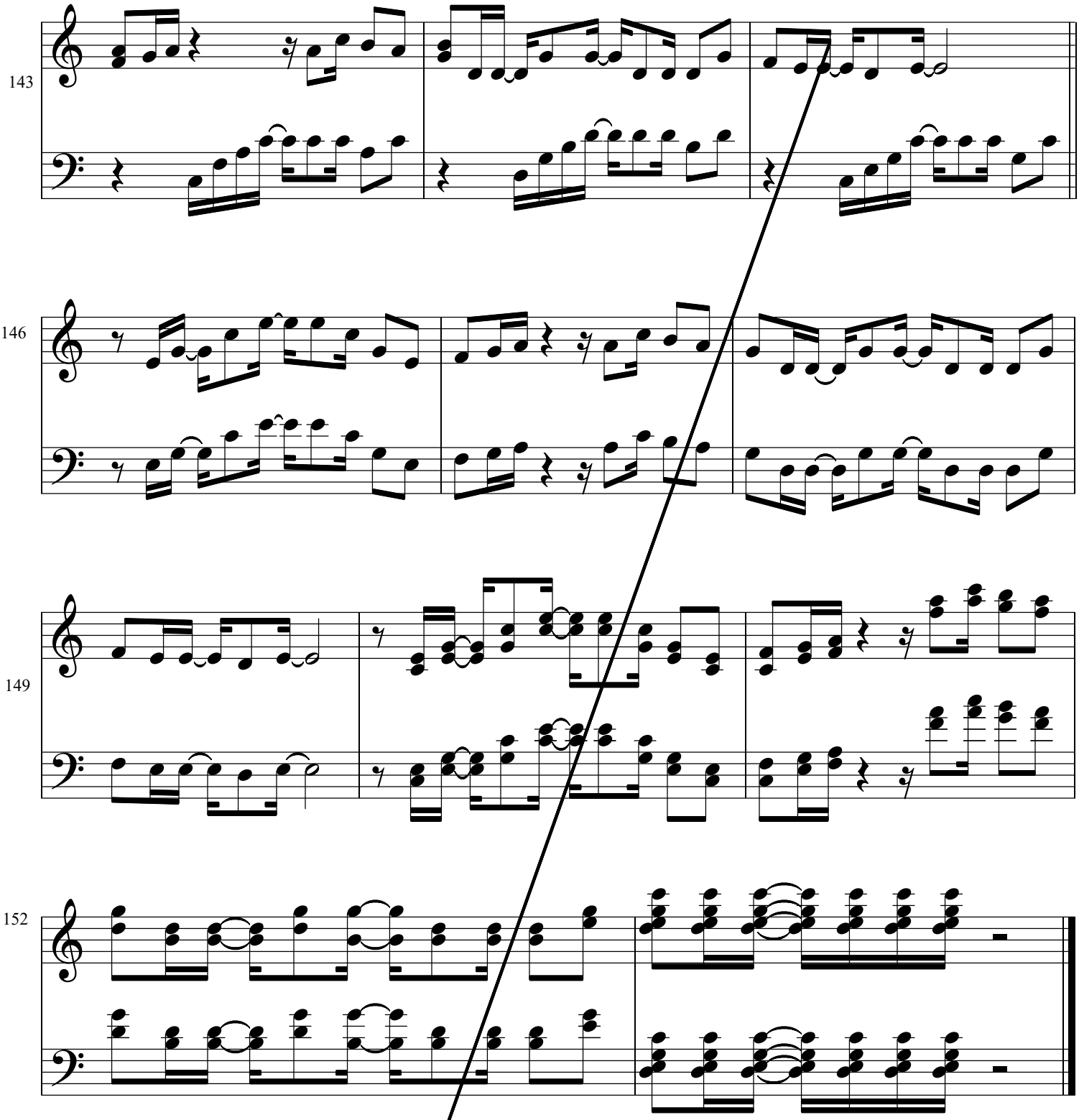
143
146
149
152

When We're Not Together

Keys 2

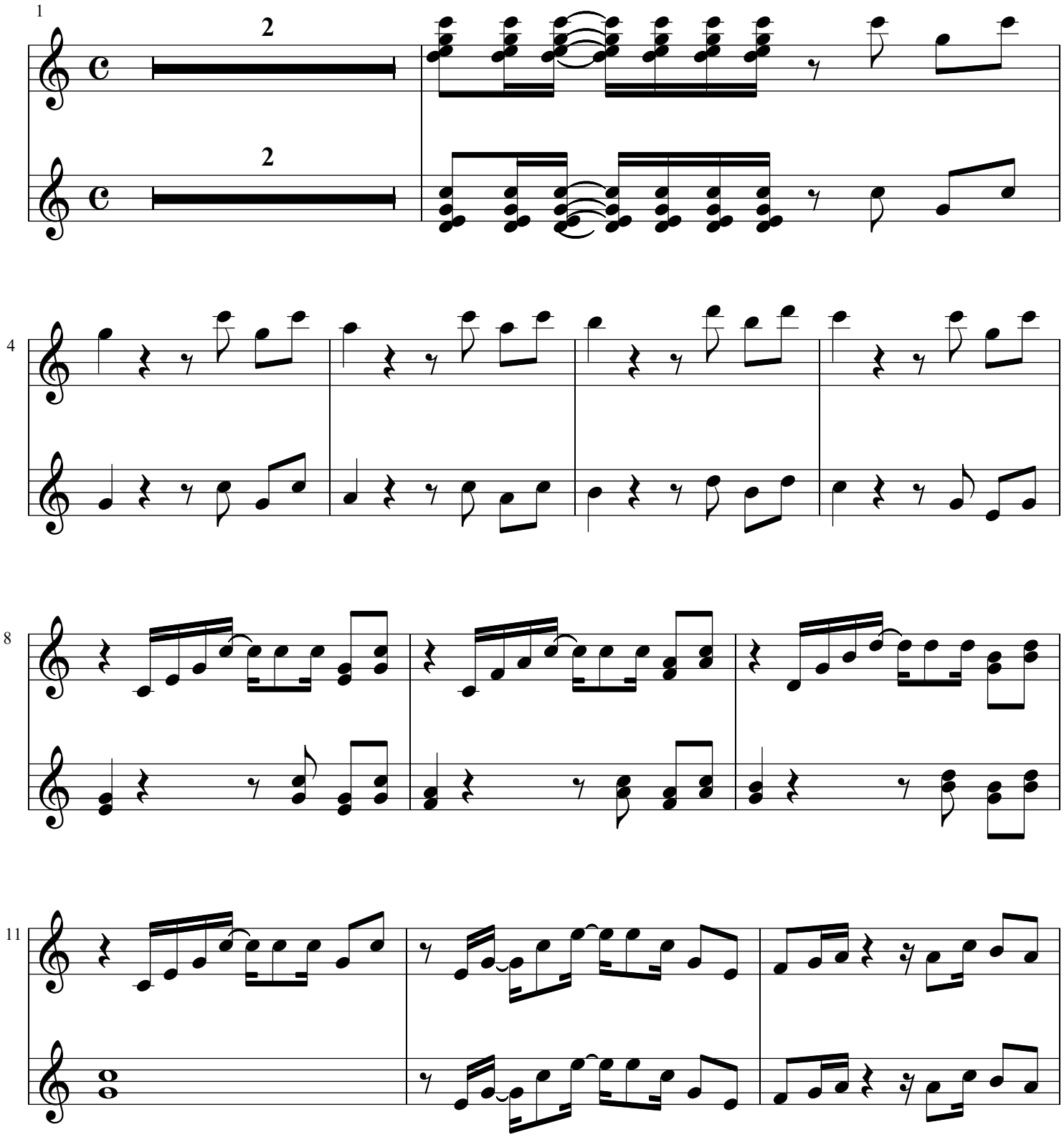

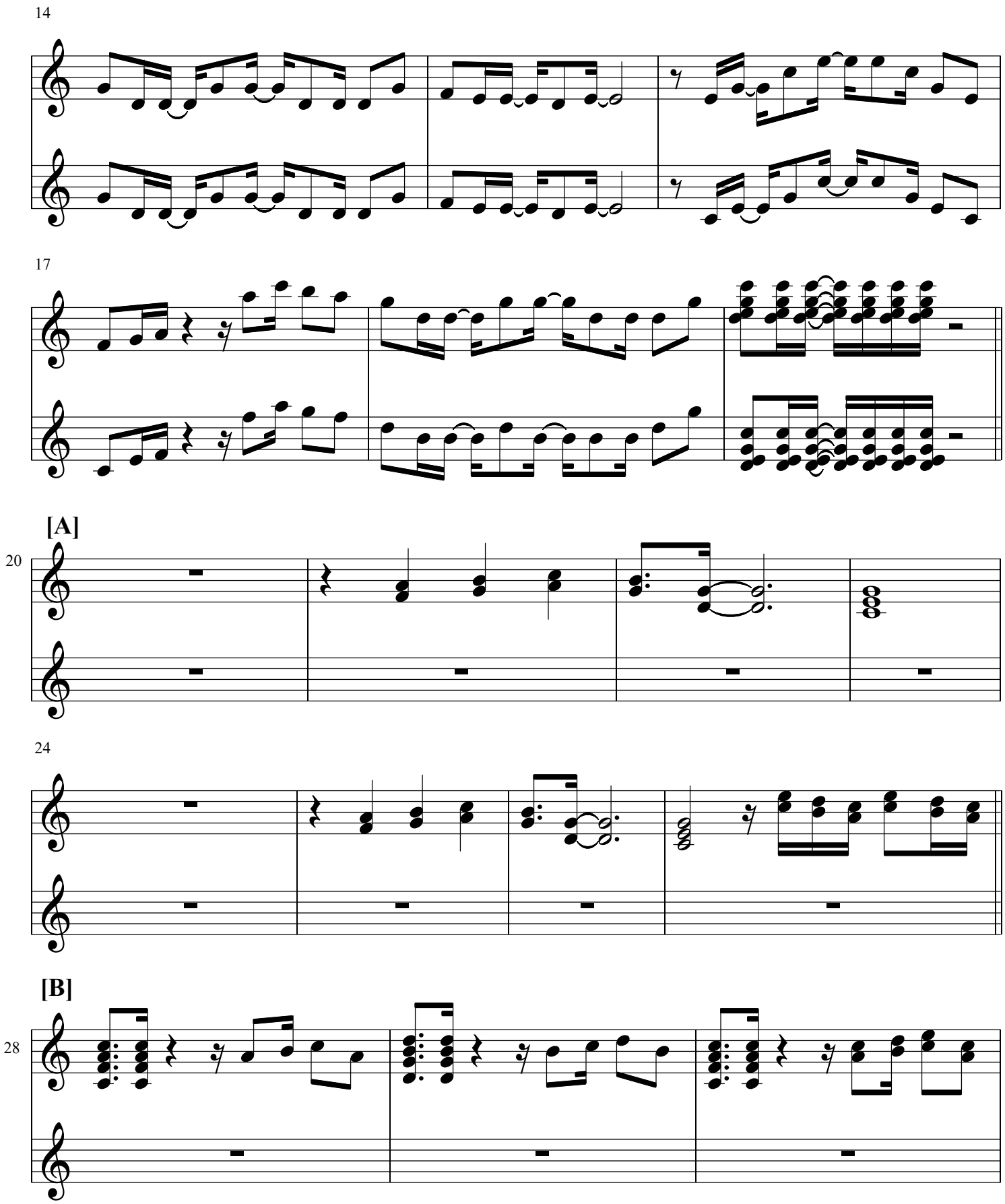
14
17
[A]
20
24
[B]
28

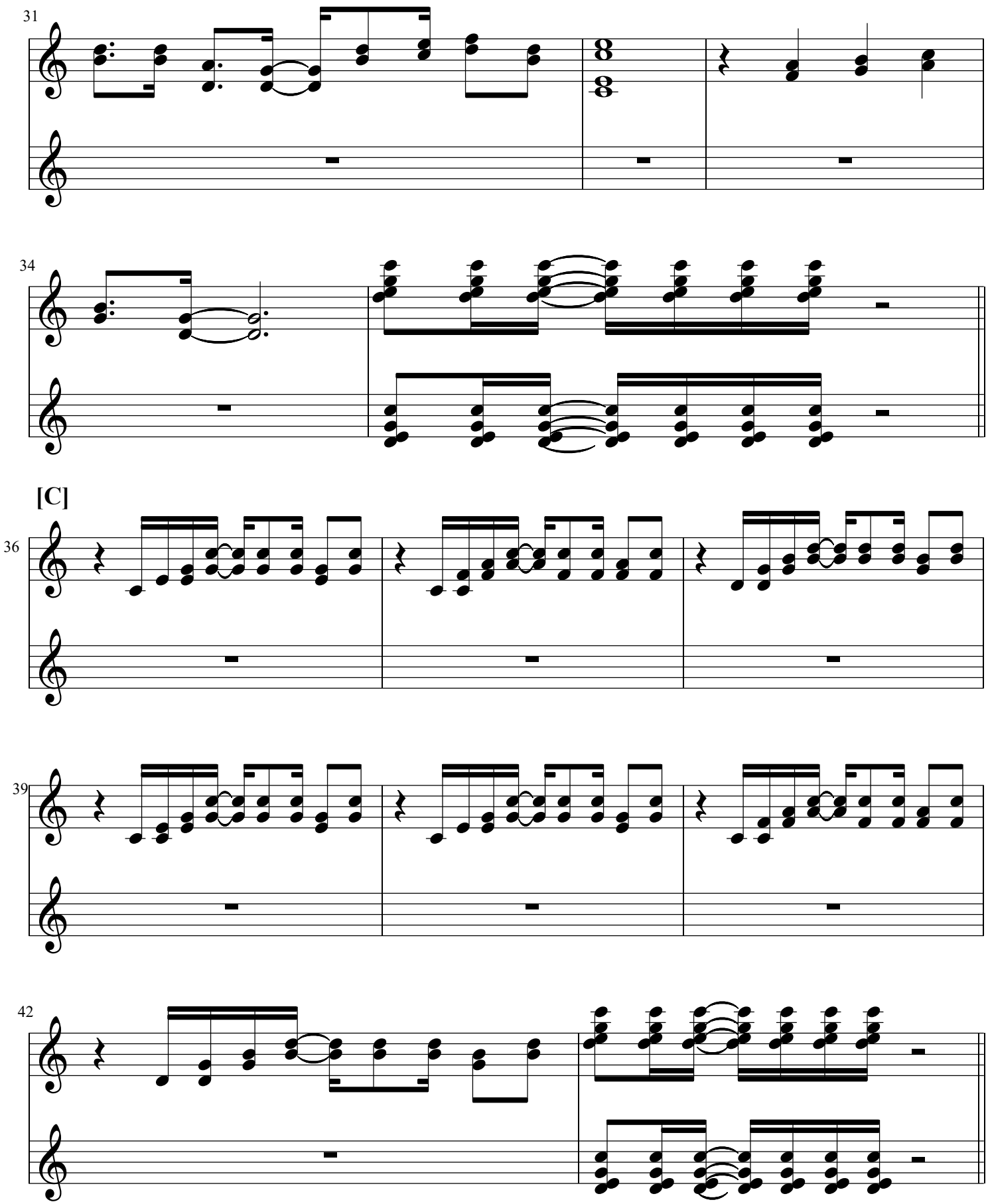
31
34
[C]
36
39
42

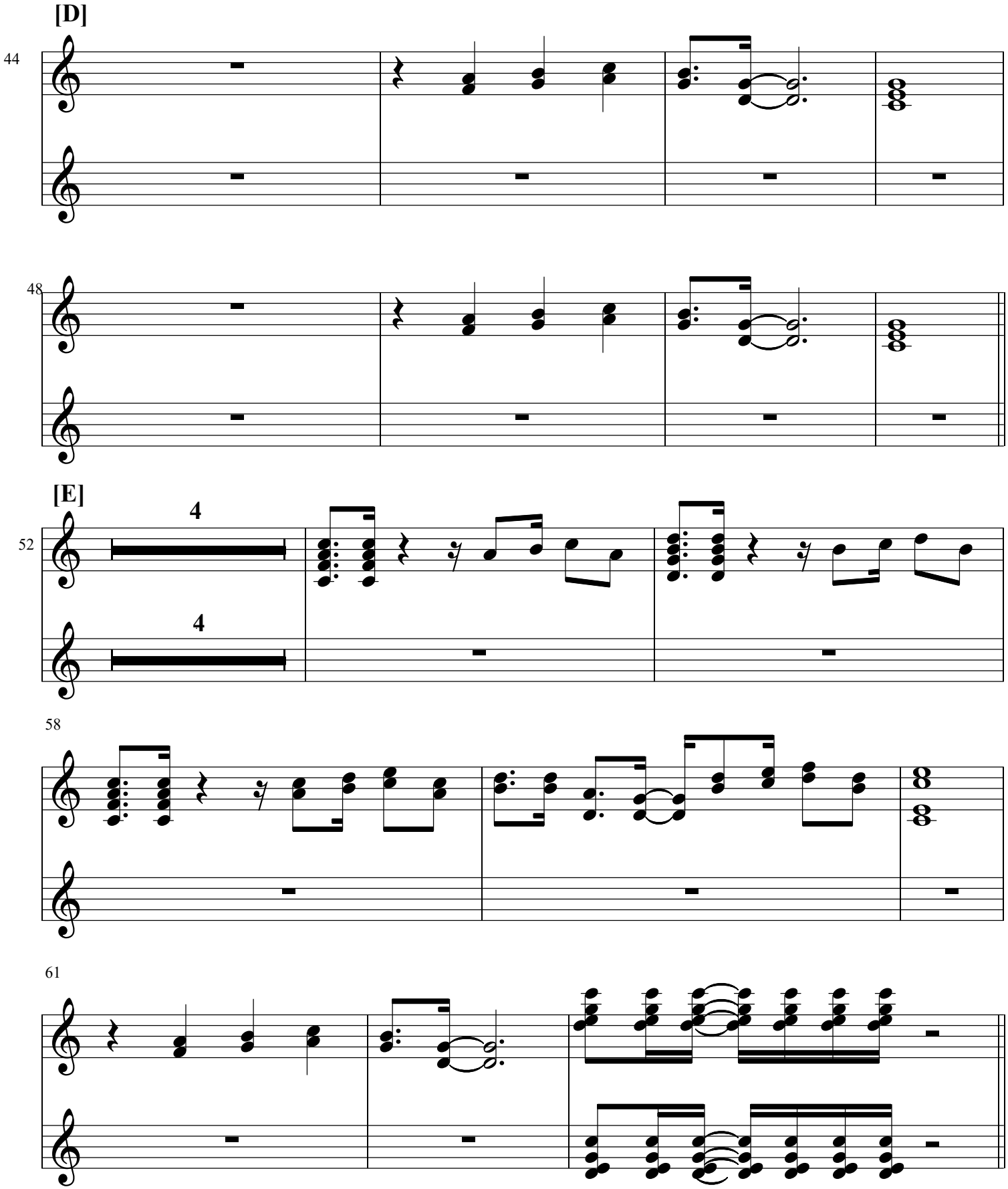
[D]
44
48
[E]
4
4
52
58
61

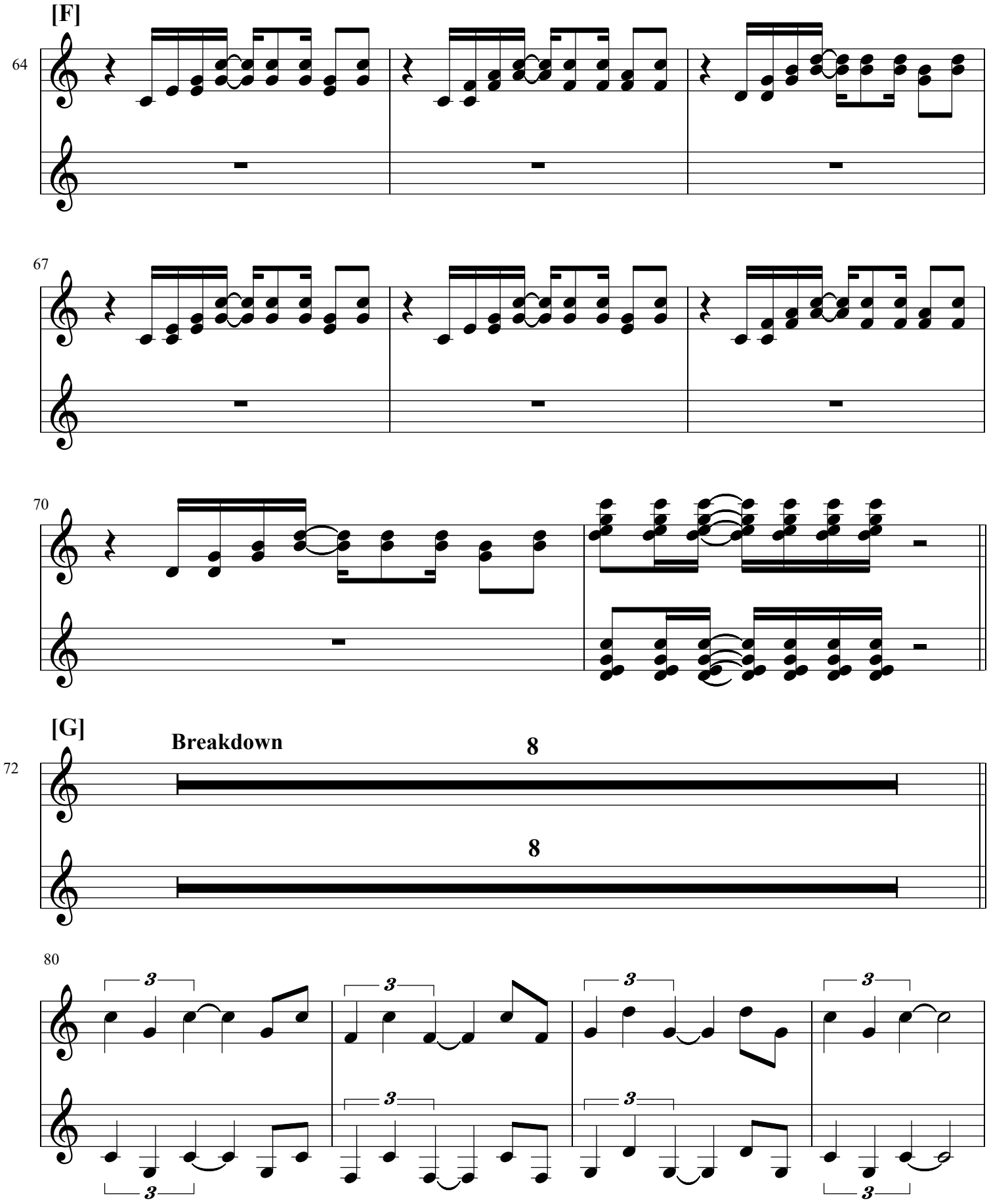
[F]
64
67
70
[G]
Breakdown
8
8
72
80
3

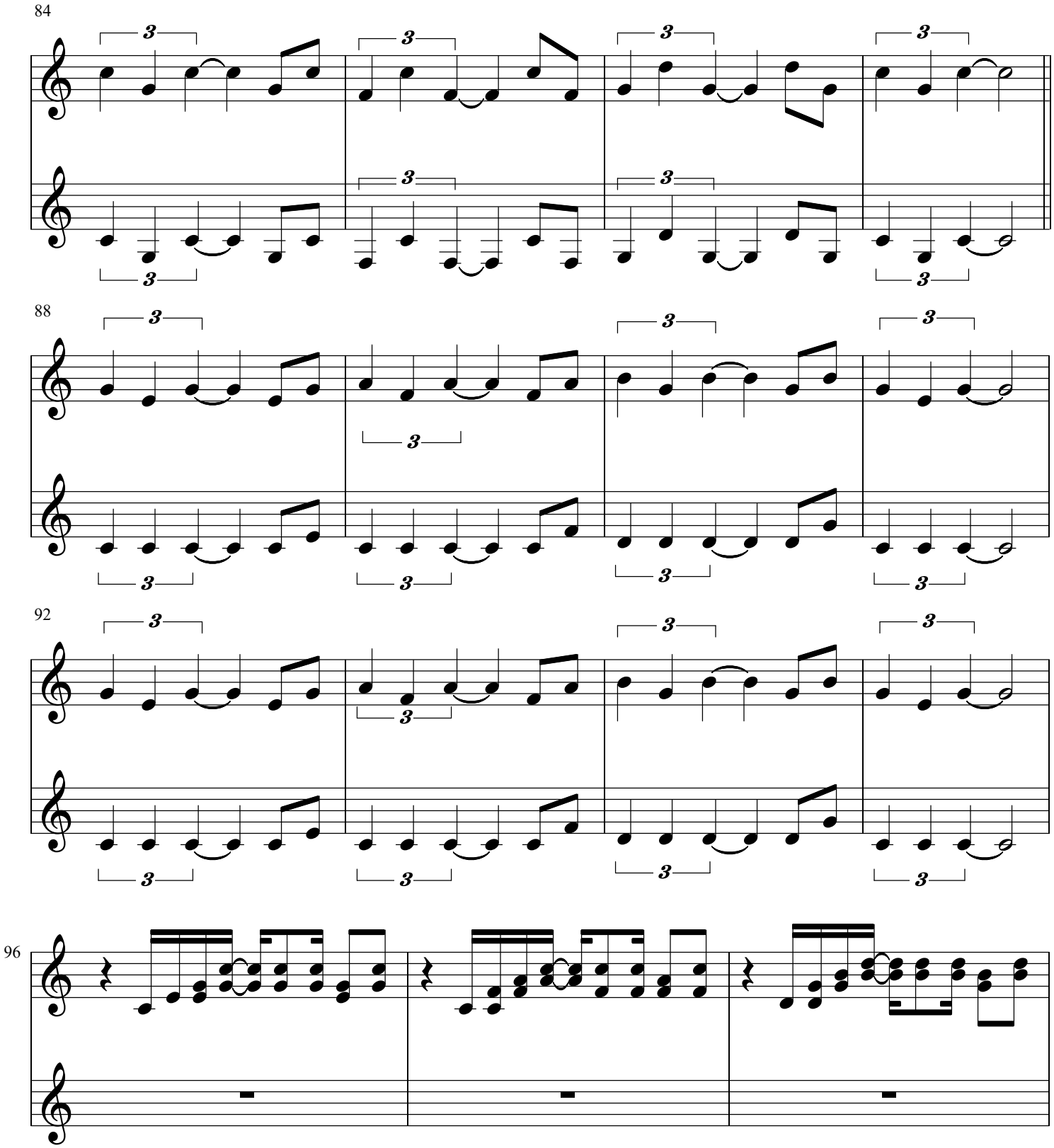
84
88
92
96

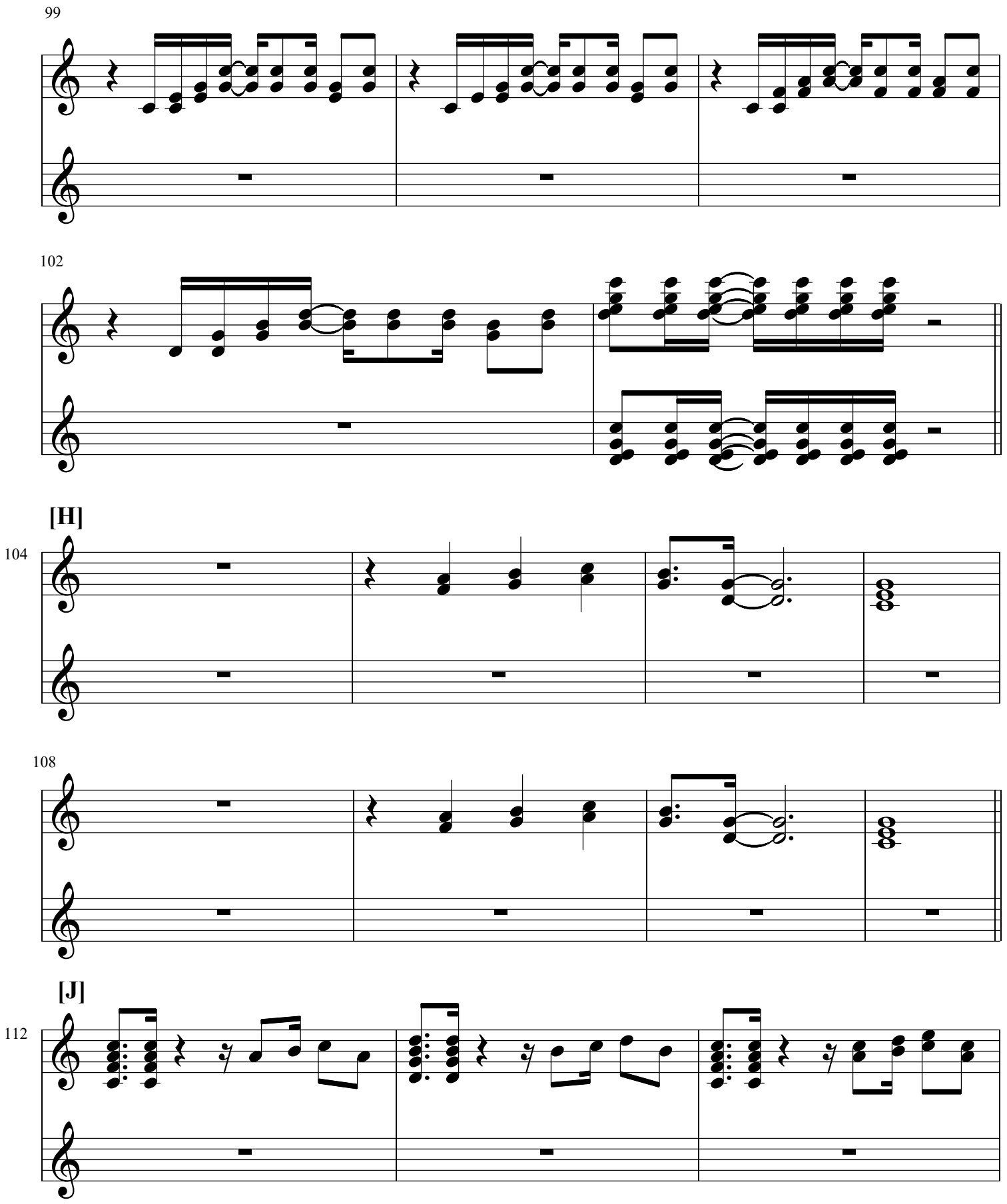
99
102
[H]
104
108
[J]
112

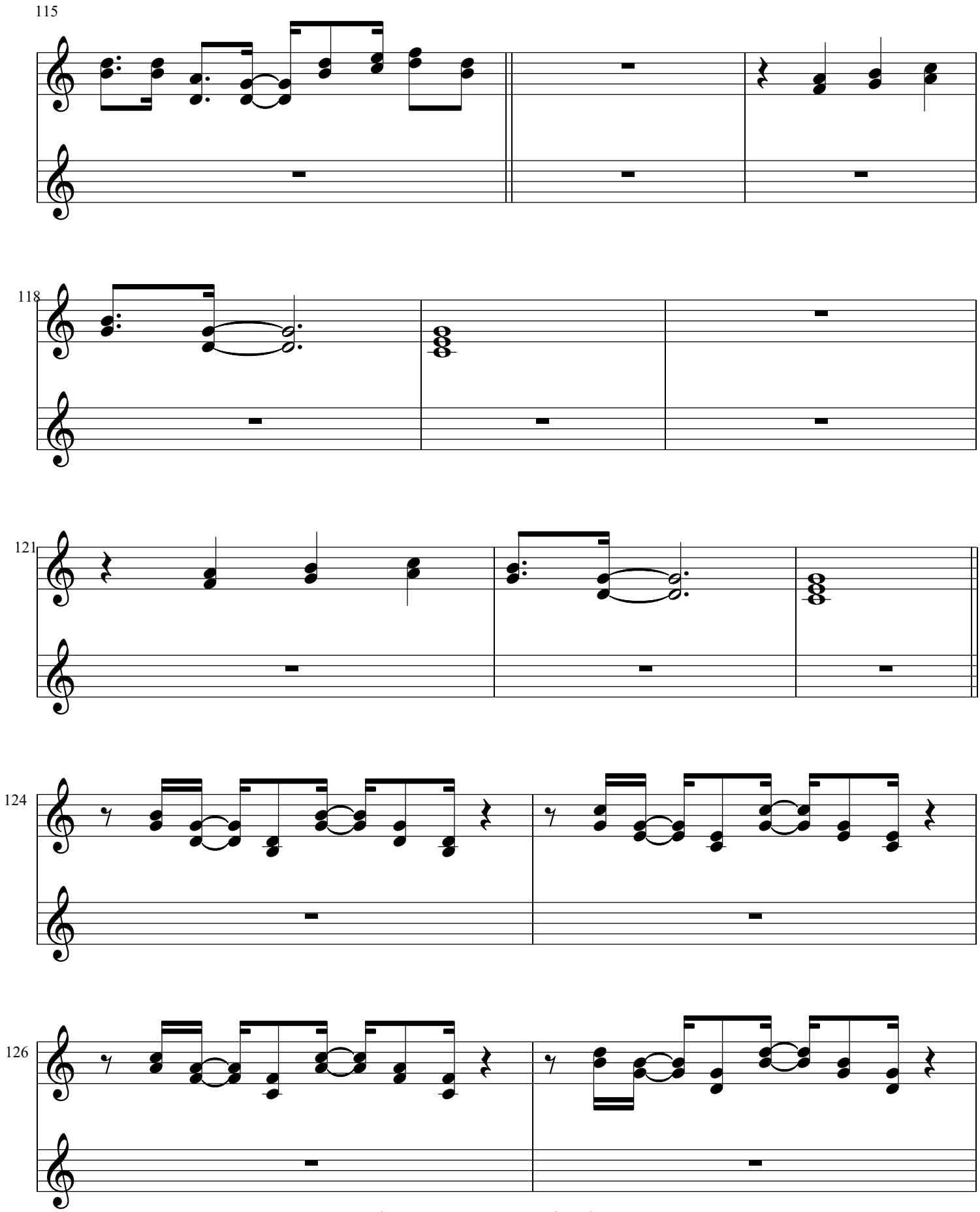
115
118
121
124
126

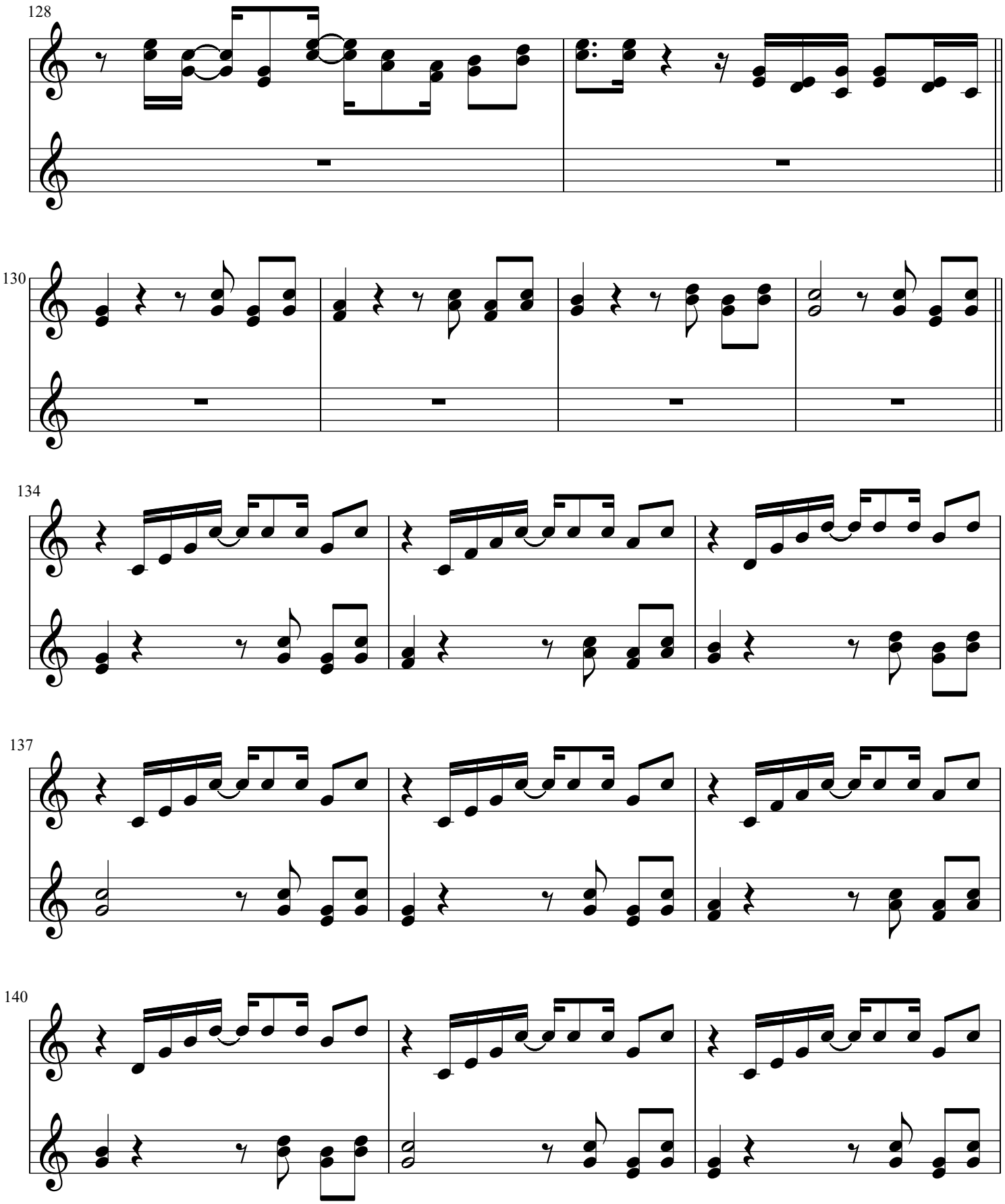
128
130
134
137
140

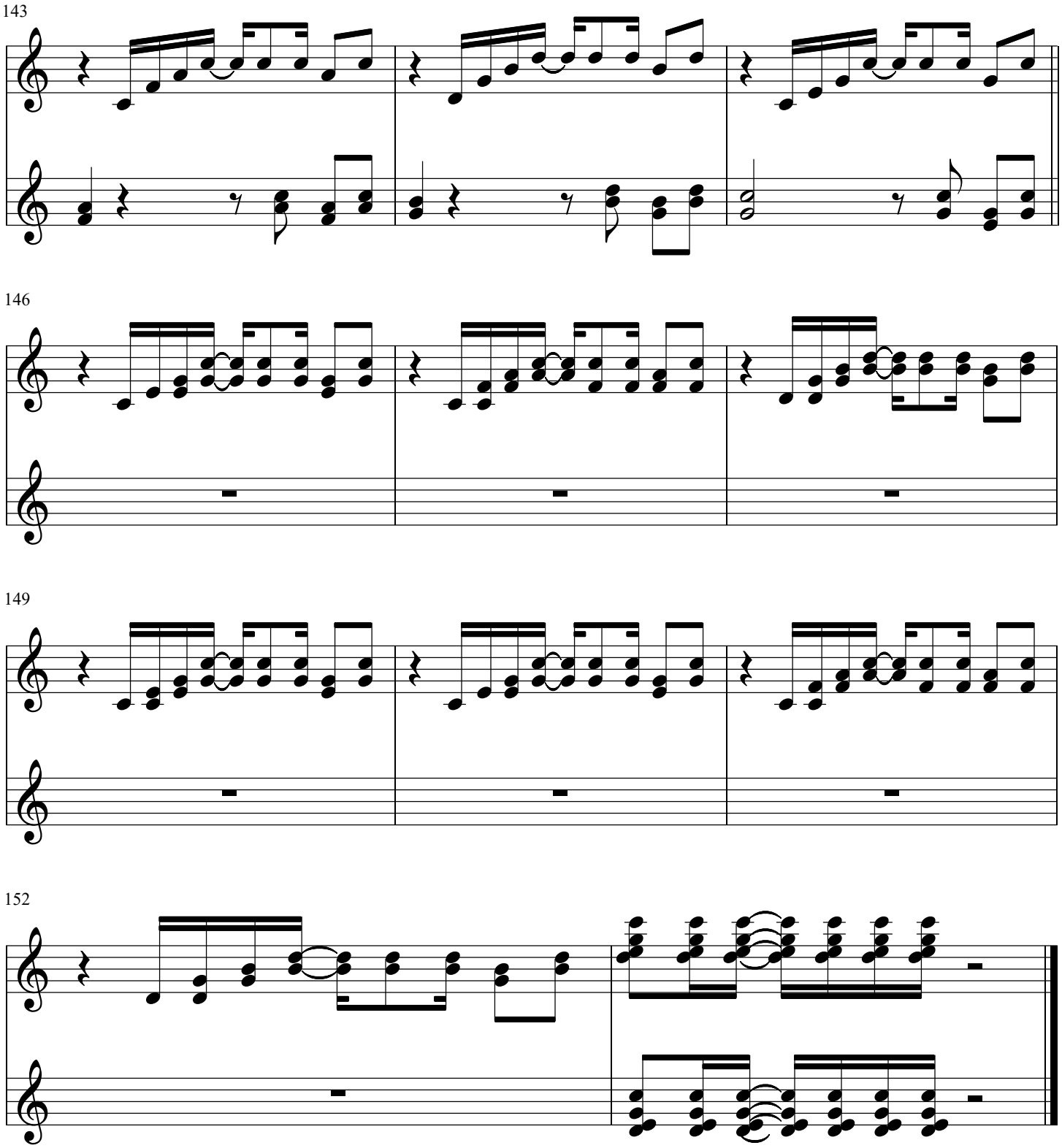
143
146
149
152

Guitar

When We're Not Together

Michael Drake

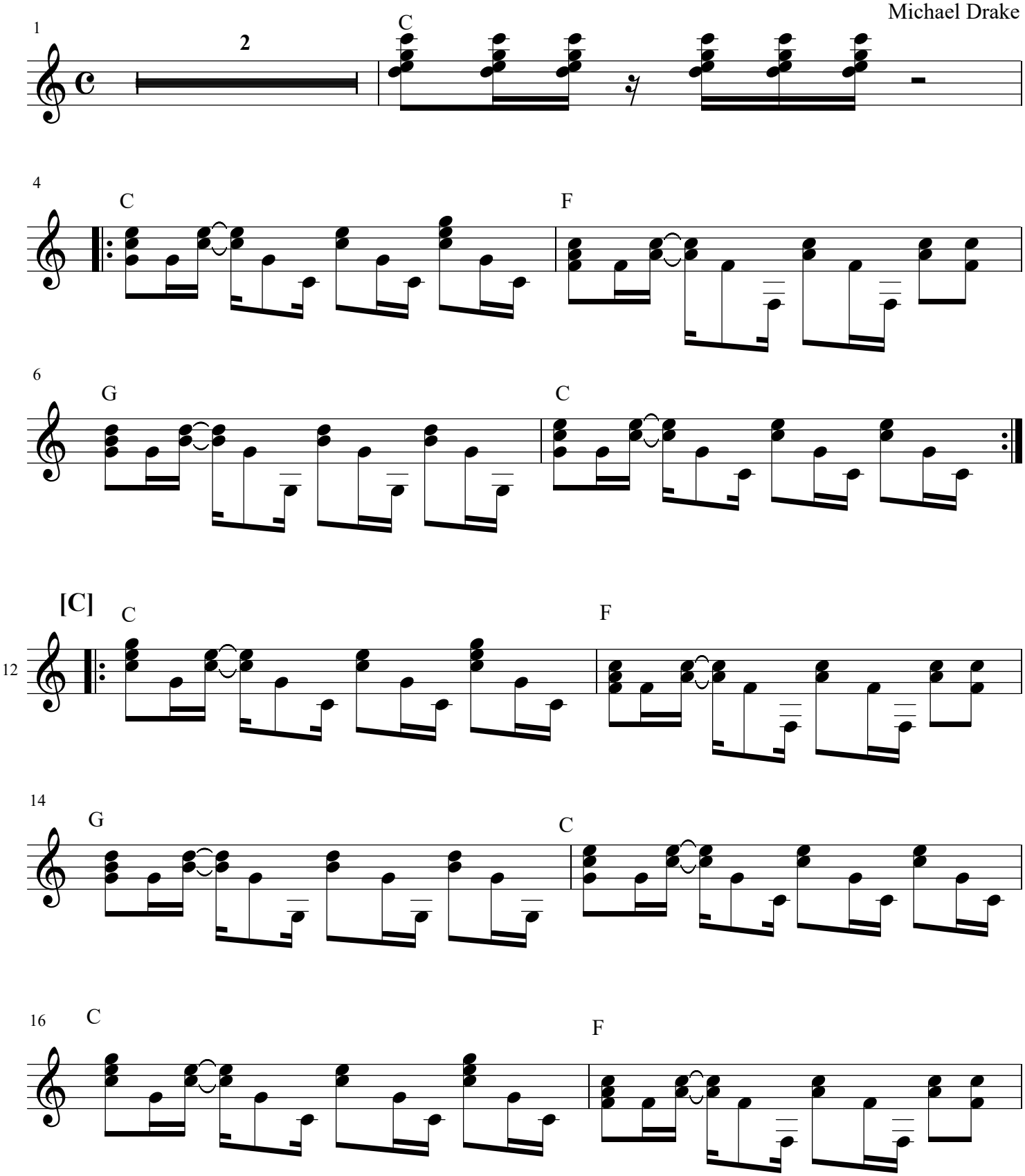

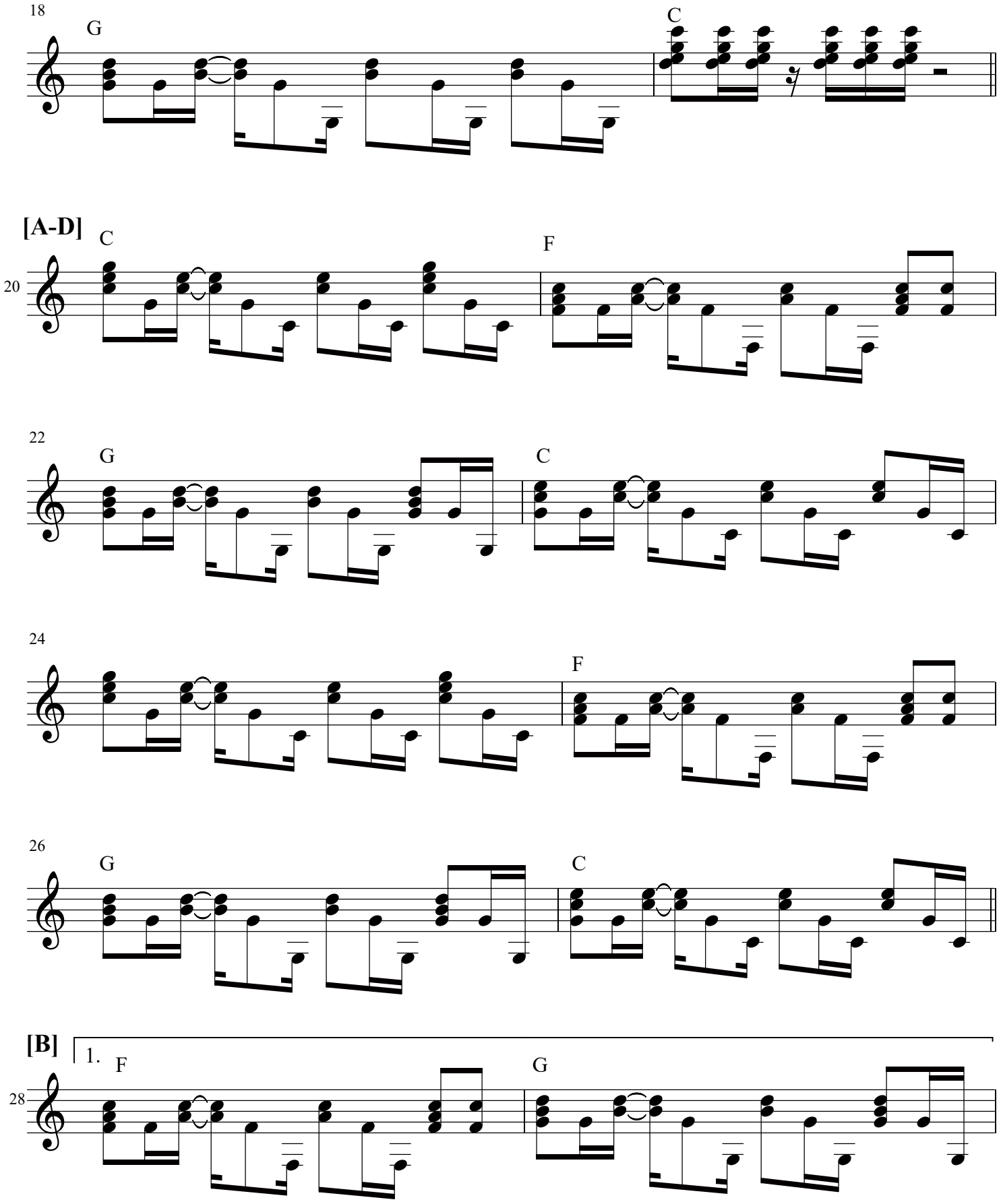
18
G
C
[A-D]
20
C
F
22
G
C
24
F
26
G
C
[B]
1.
28
F
G

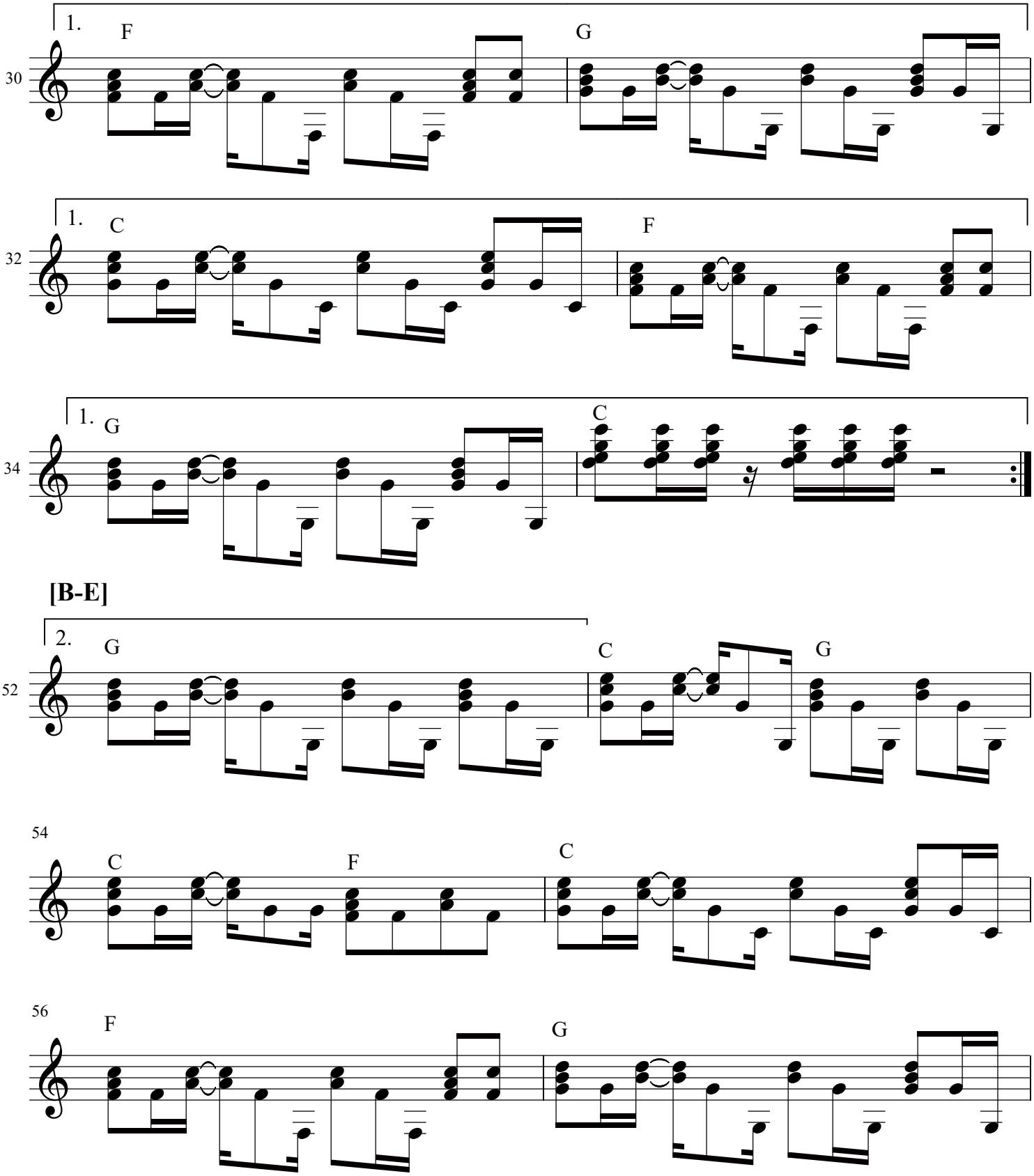
1.
F
G
30
1.
C
F
32
1.
G
C
34
[B-E]
2.
G
C
G
52
54
C
F
C
56
F
G

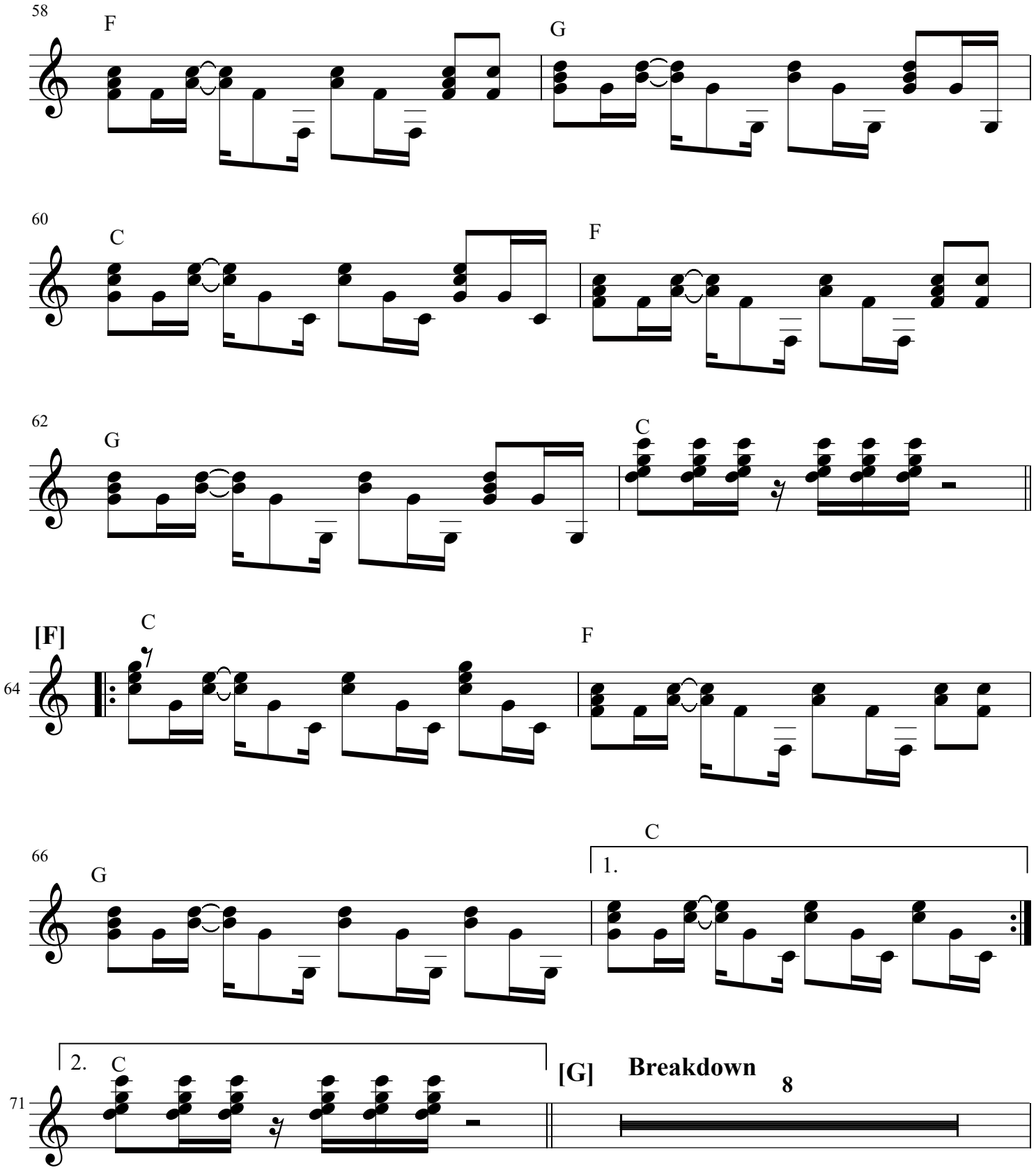
58
F
G
60
C
F
62
G
C
[F]
C
64
F
66
G
C
1.
2.
C
71
[G]
Breakdown
8

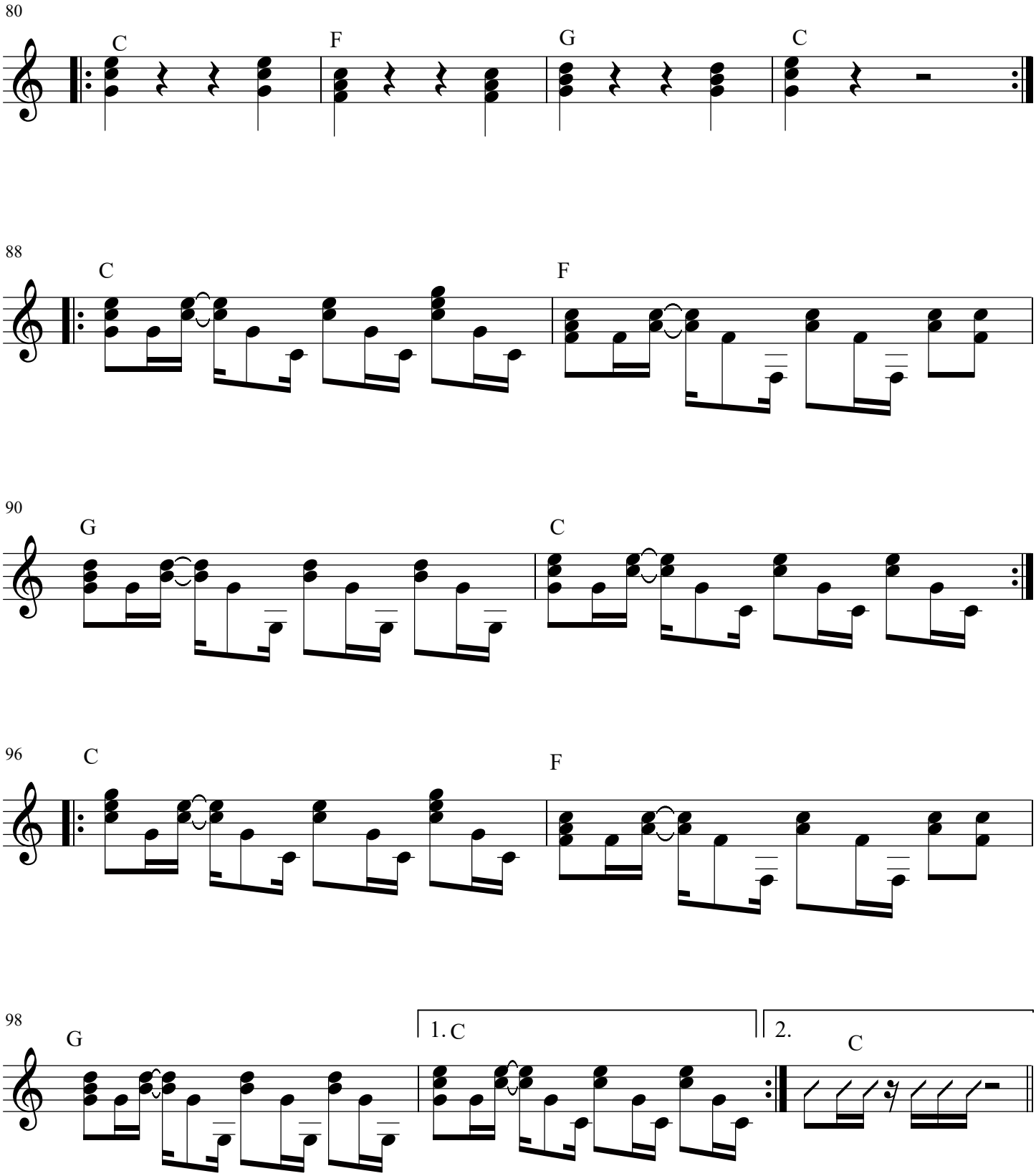
80
C
F
G
C
88
C
F
90
G
C
96
C
F
98
G
1. C
2.
C

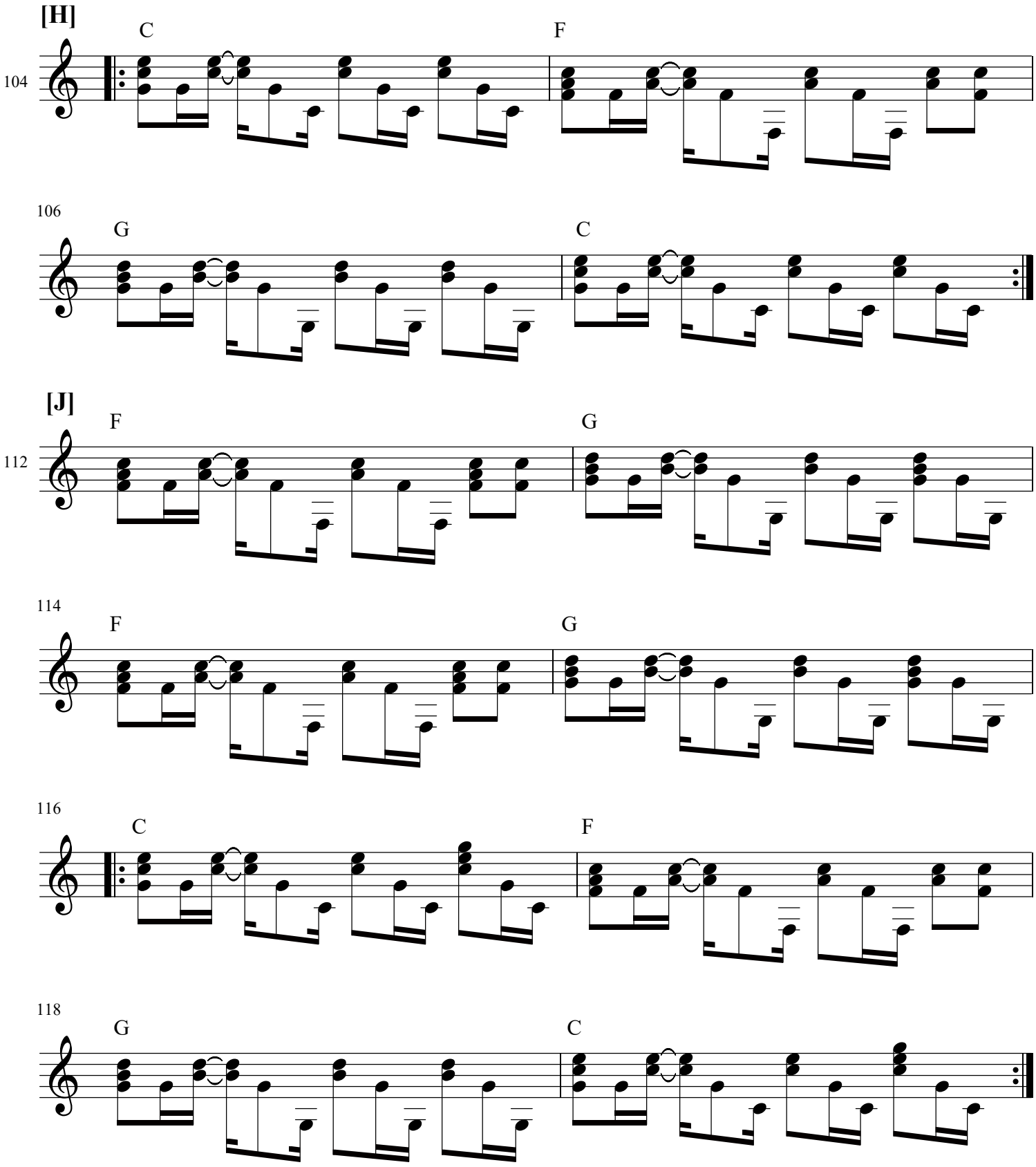
[H]
104
C
F
106
G
C
[J]
112
F
G
114
F
G
116
C
F
118
G
C

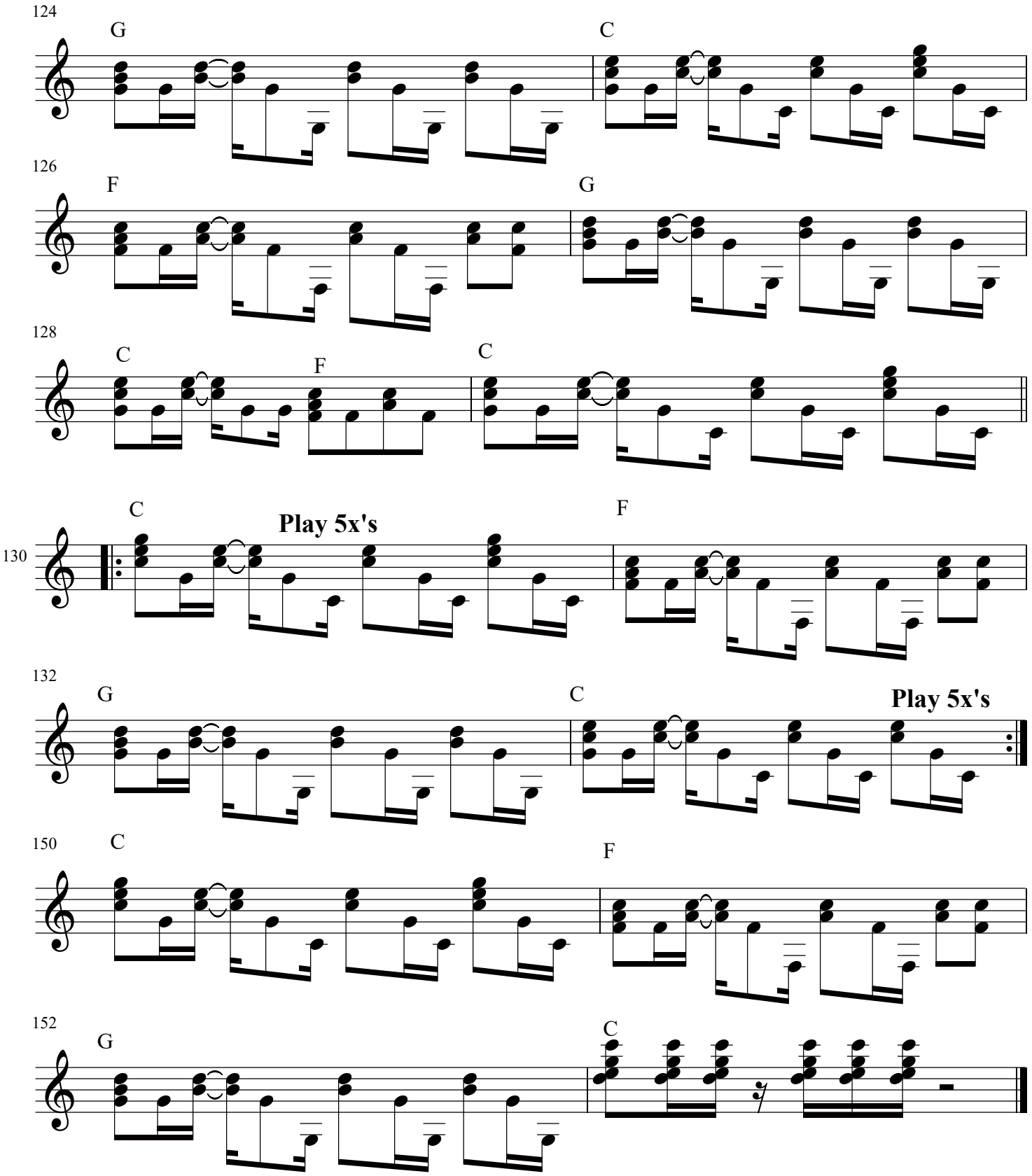
124
G
C
126
F
G
128
C
F
C
130
C
Play 5x's
F
132
G
C
Play 5x's
150
C
F
152
G
C

When We're Not Together

Bass

Michael Drake

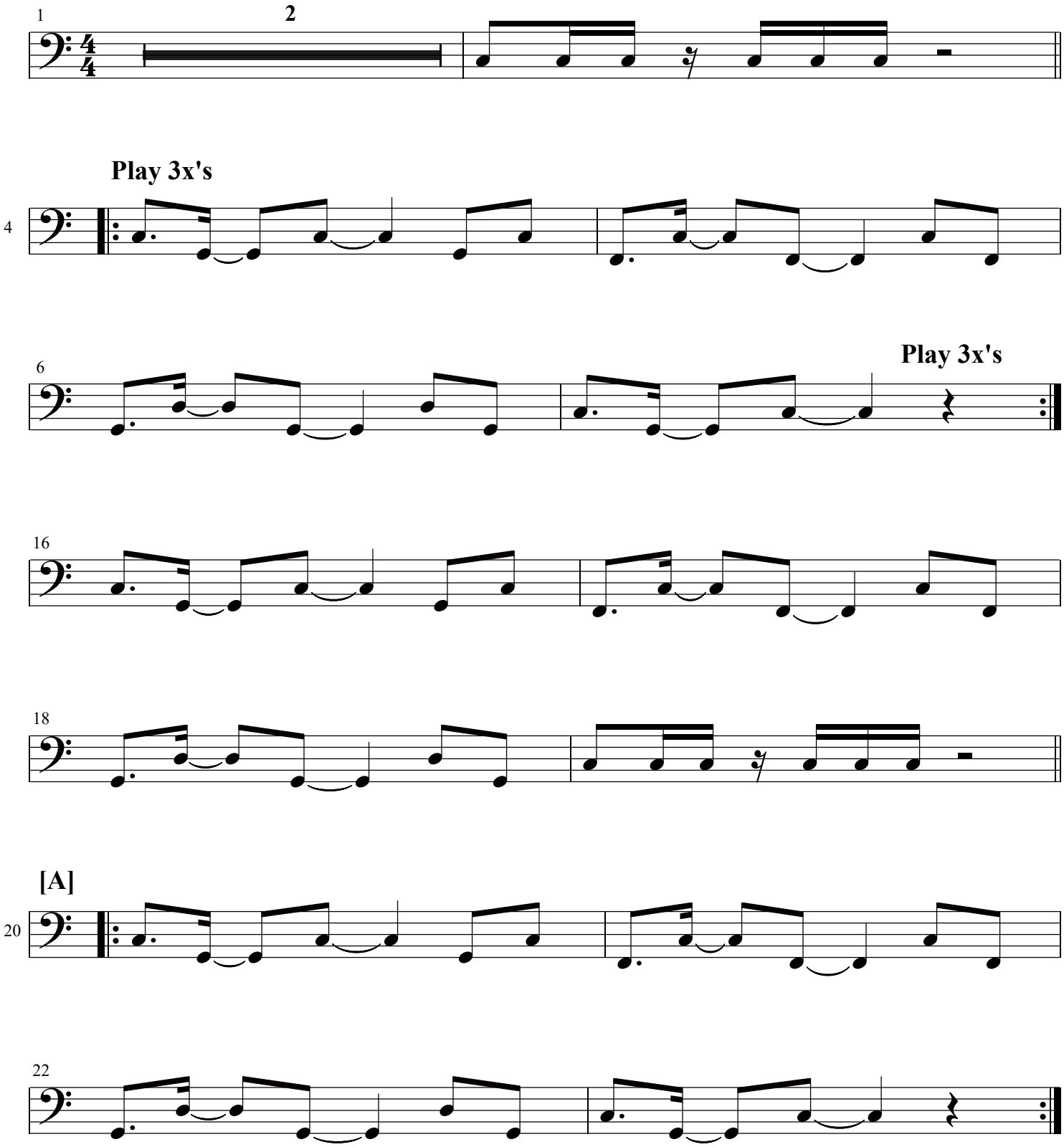

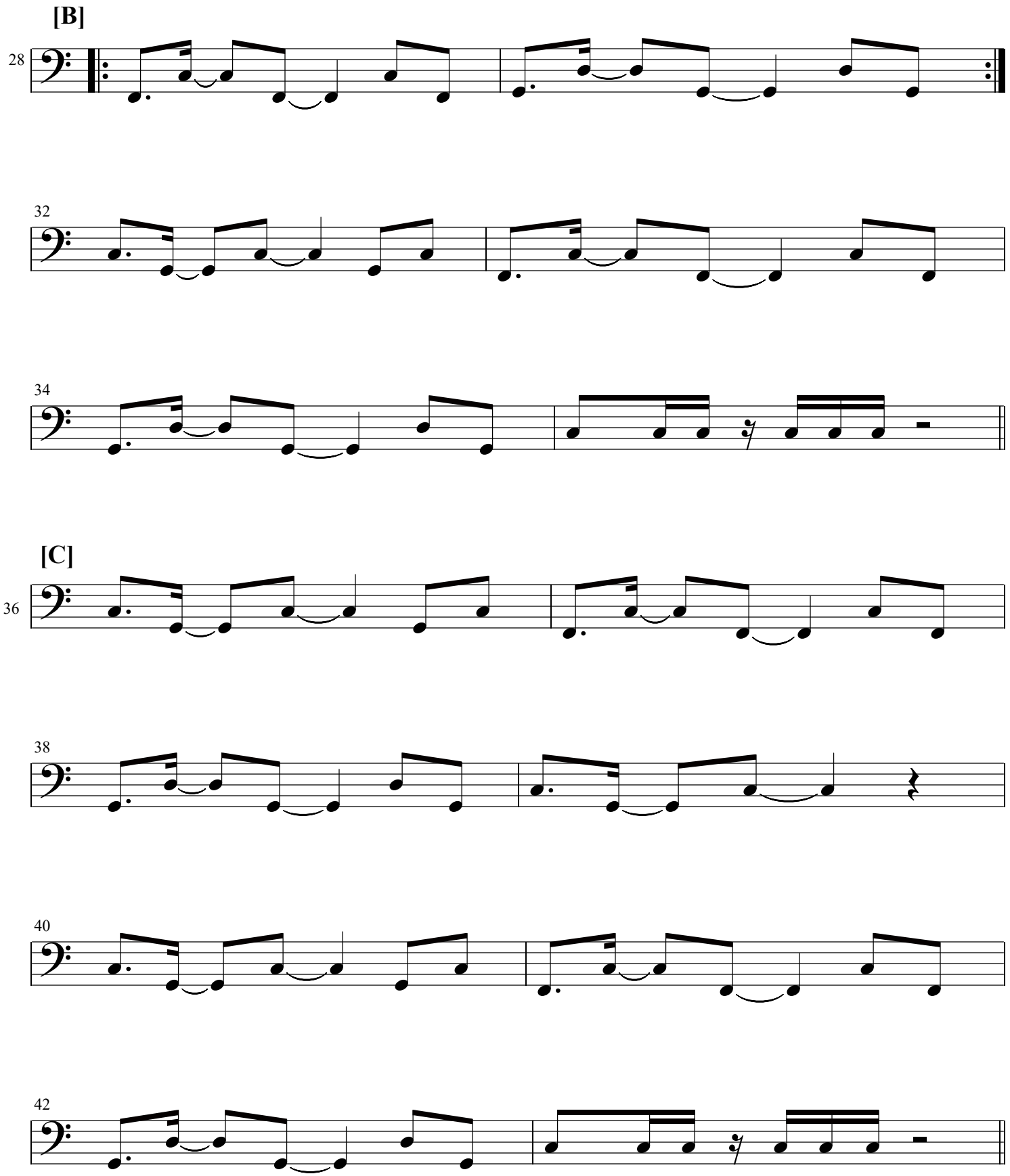
[B]
28
32
34
[C]
36
38
40
42

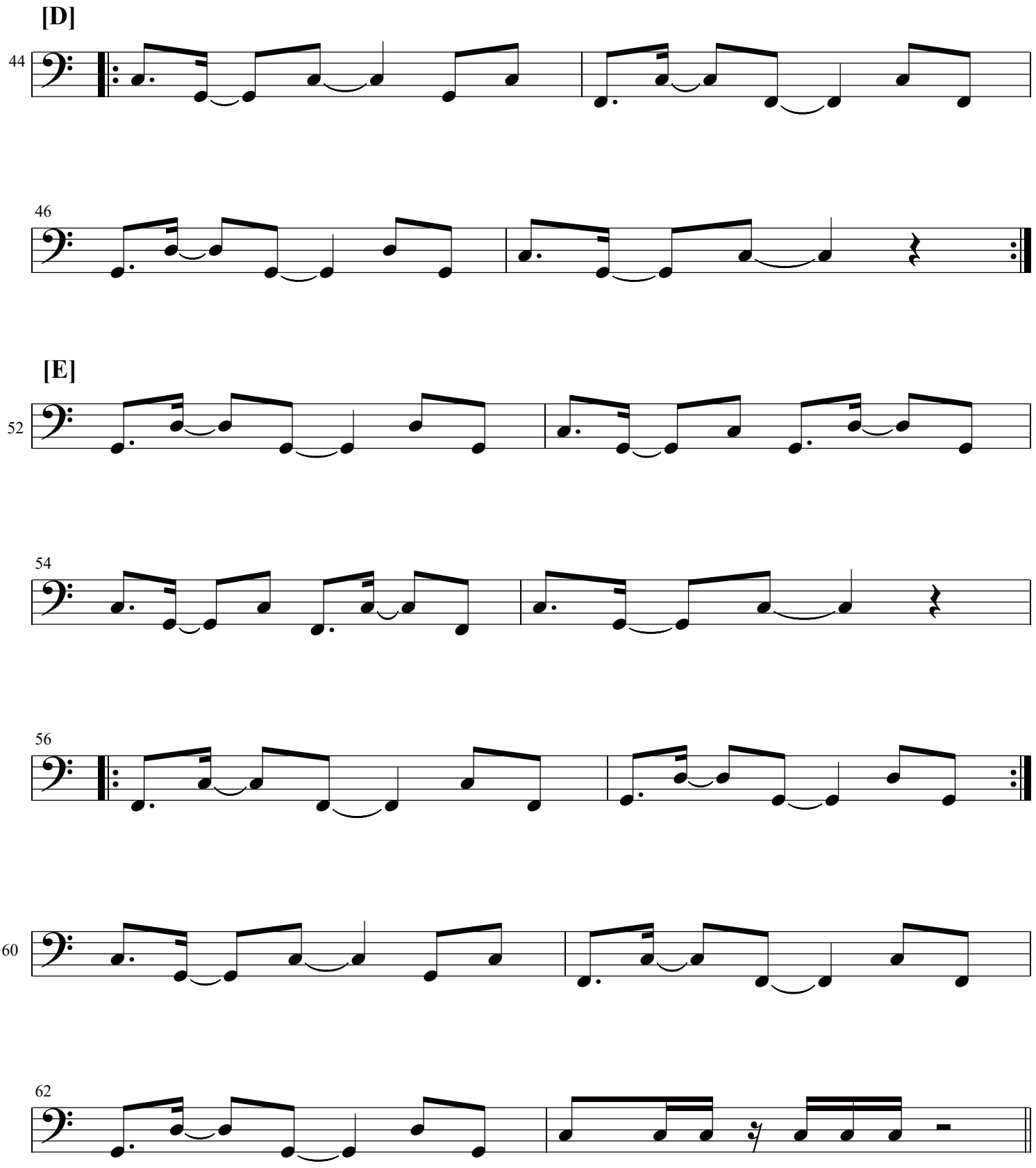
[D]
44
46
[E]
52
54
56
60
62

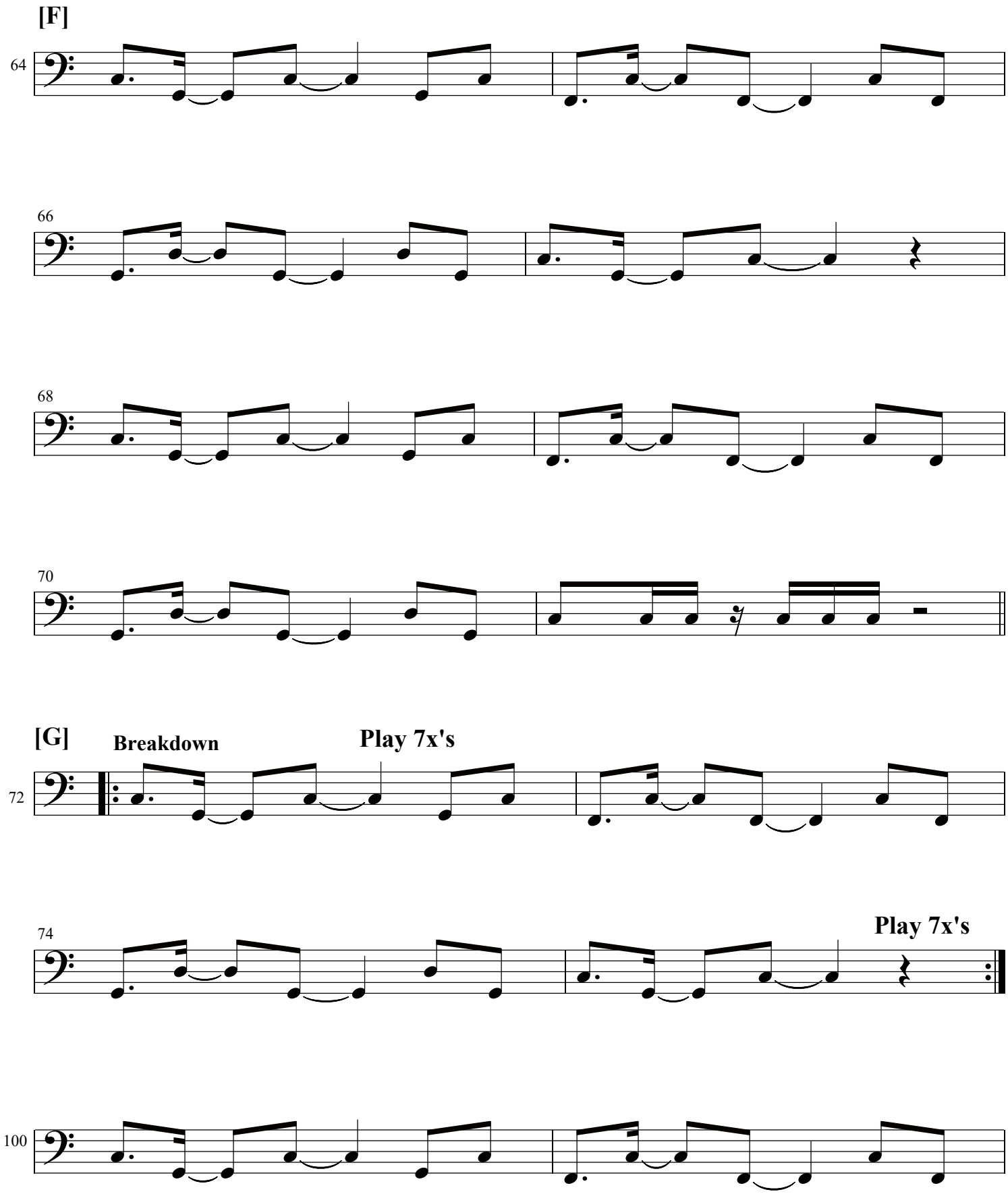
[F]
64
66
68
70
[G]
Breakdown
Play 7x's
72
74
Play 7x's
100

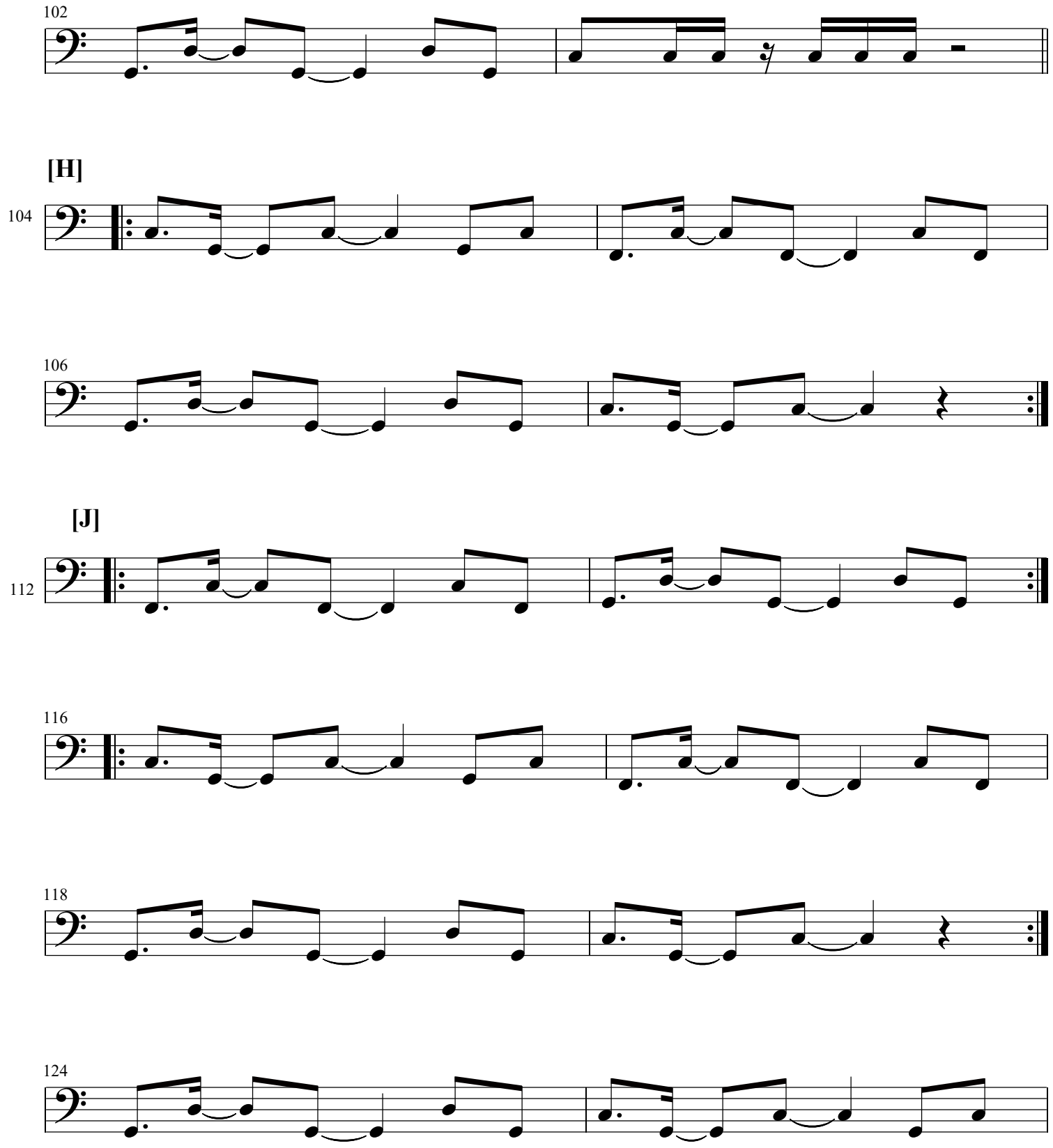
102
[H]
104
106
[J]
112
116
118
124

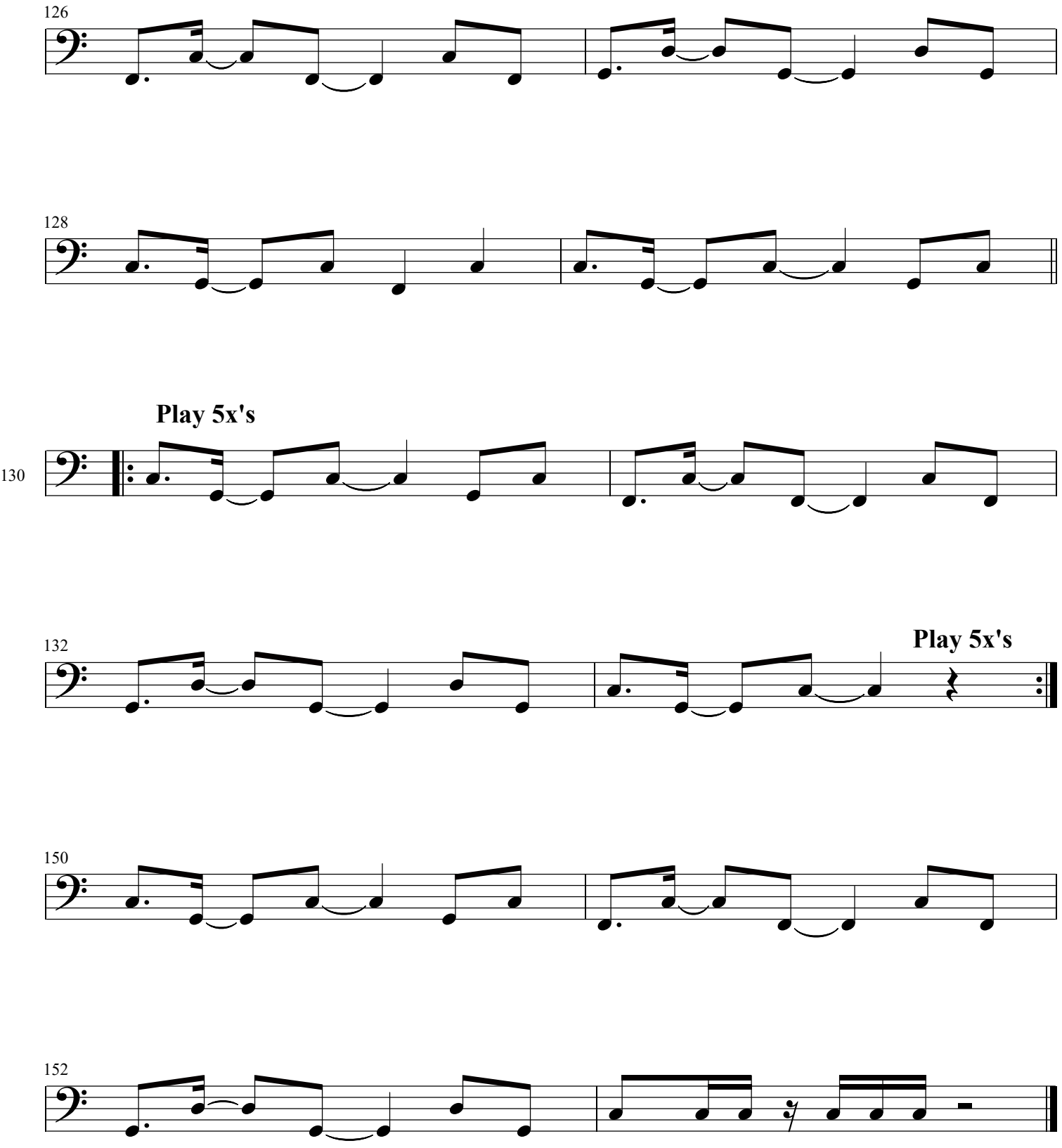
126
128
Play 5x's
130
132
Play 5x's
150
152

When We're Not Together

Drums

Michael Drake

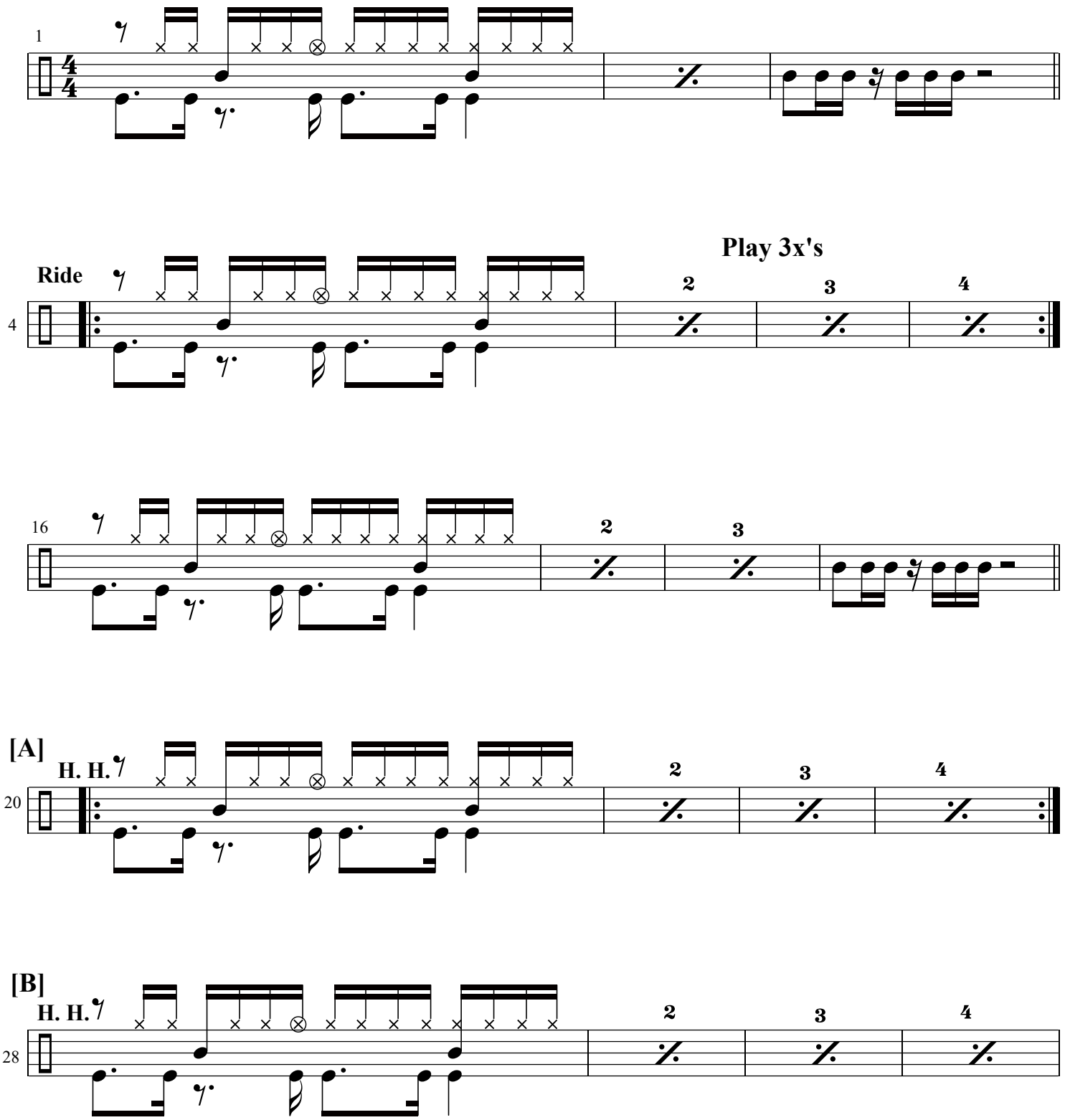

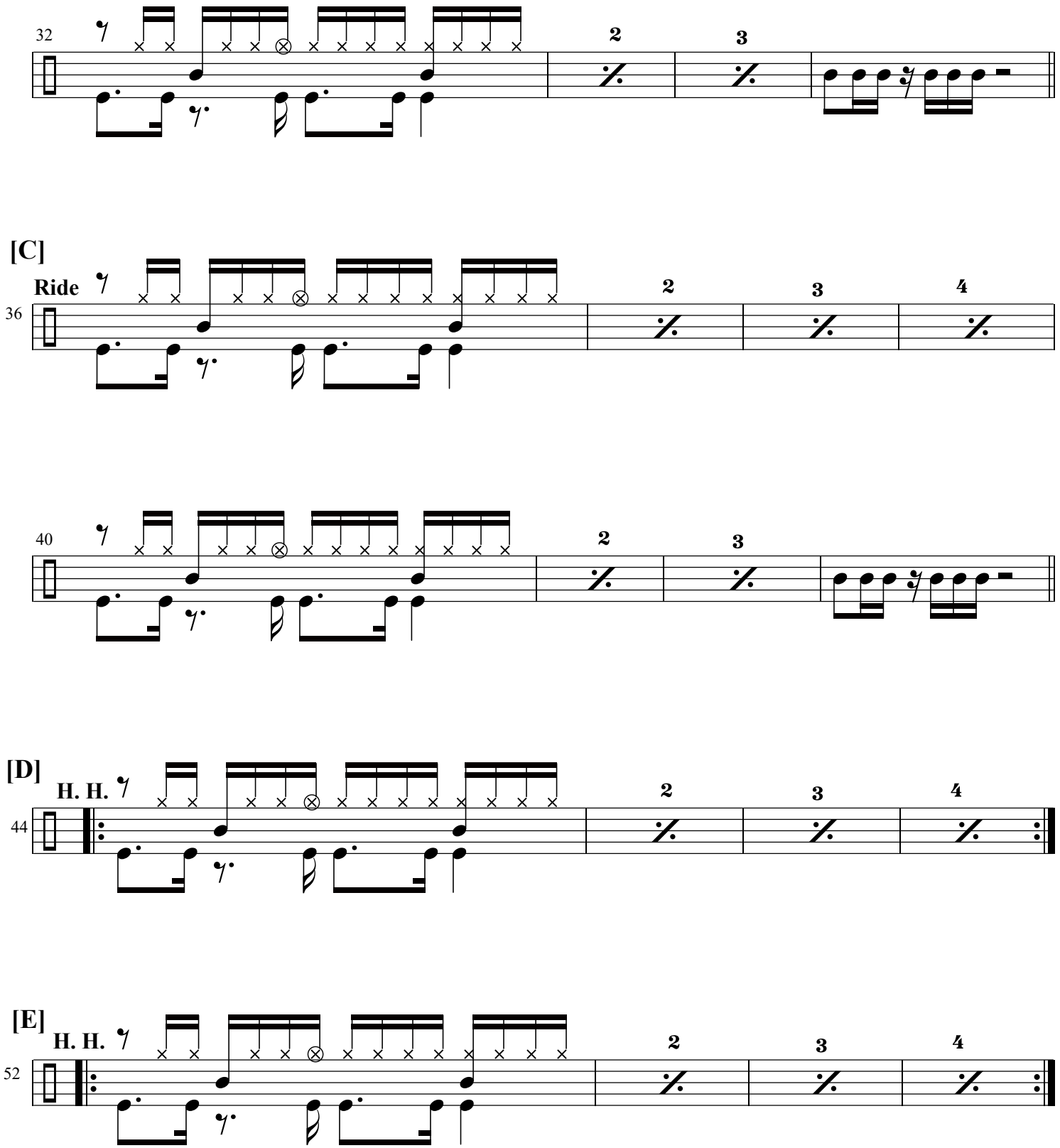
32
2
3
[C]
Ride
36
2
3
4
40
2
3
[D]
H. H.
44
2
3
4
[E]
H. H.
52
2
3
4

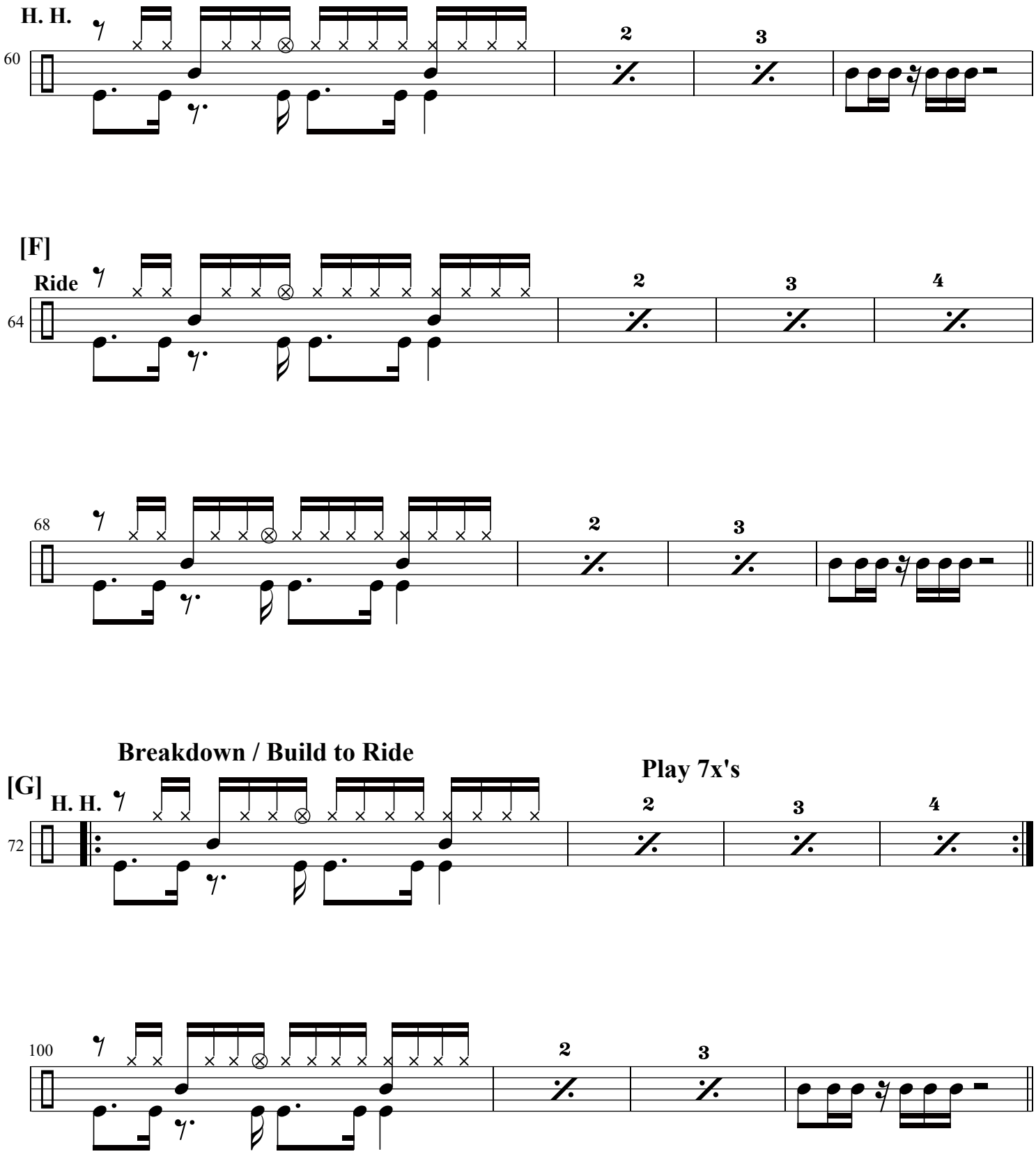
H. H.
60
2
3
[F]
Ride
64
2
3
4
68
2
3
Breakdown / Build to Ride
Play 7x's
[G]
H. H.
72
2
3
4
100
2
3

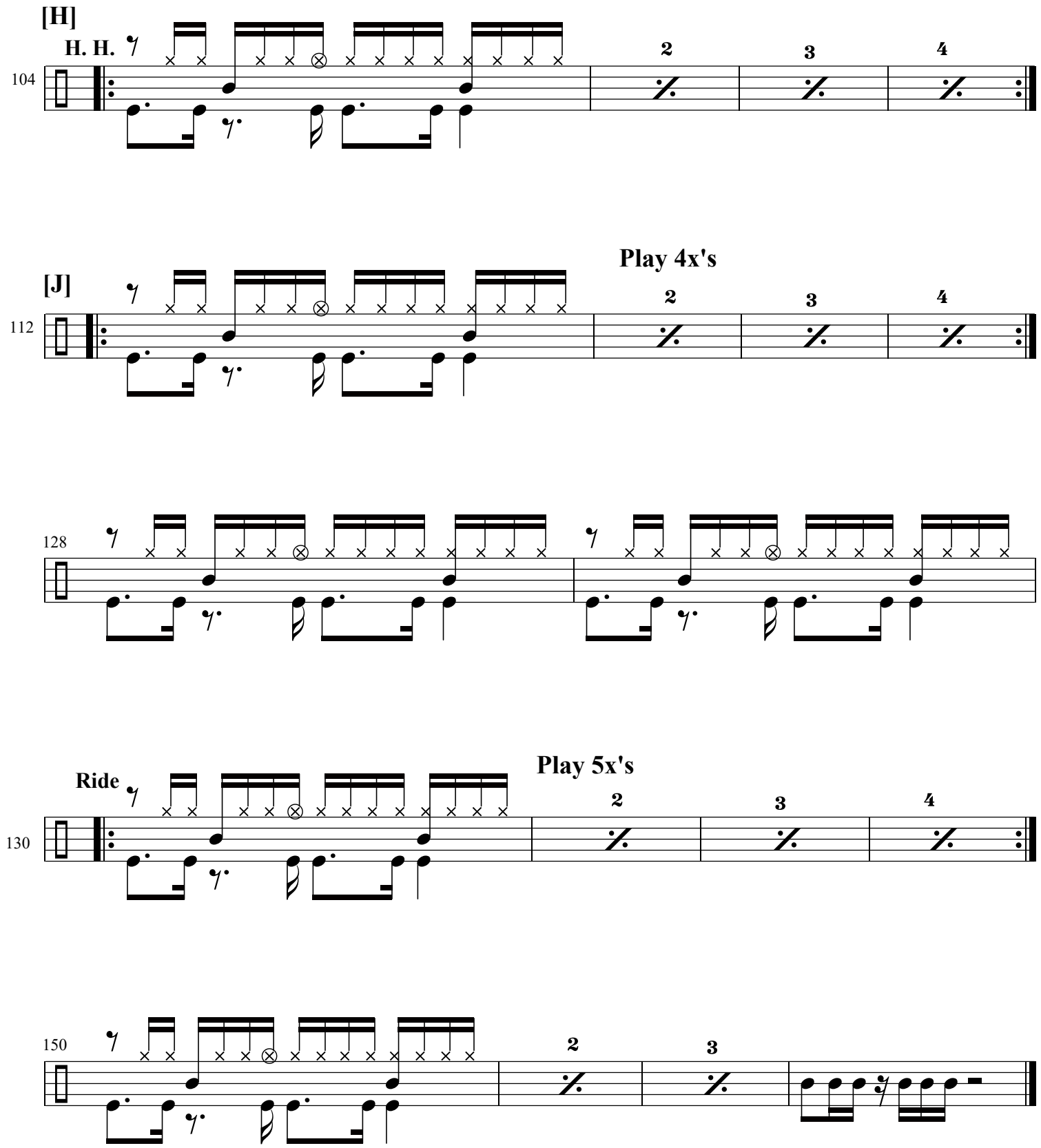
[H]
H. H.
104
2
3
4
Play 4x's
[J]
112
2
3
4
128
Play 5x's
Ride
130
2
3
4
150
2
3

"When We're Not Together"

Score

Michael Drake

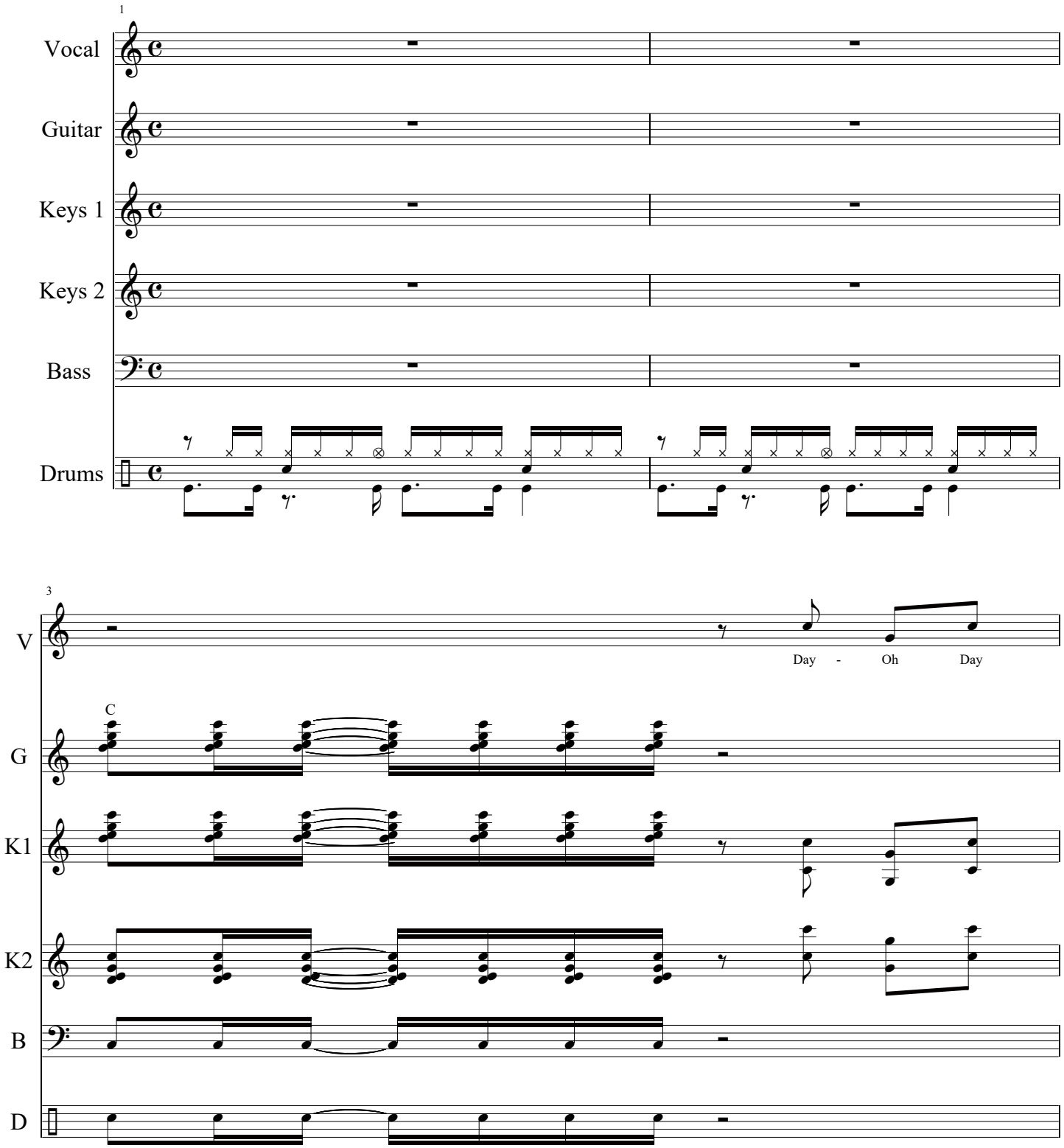

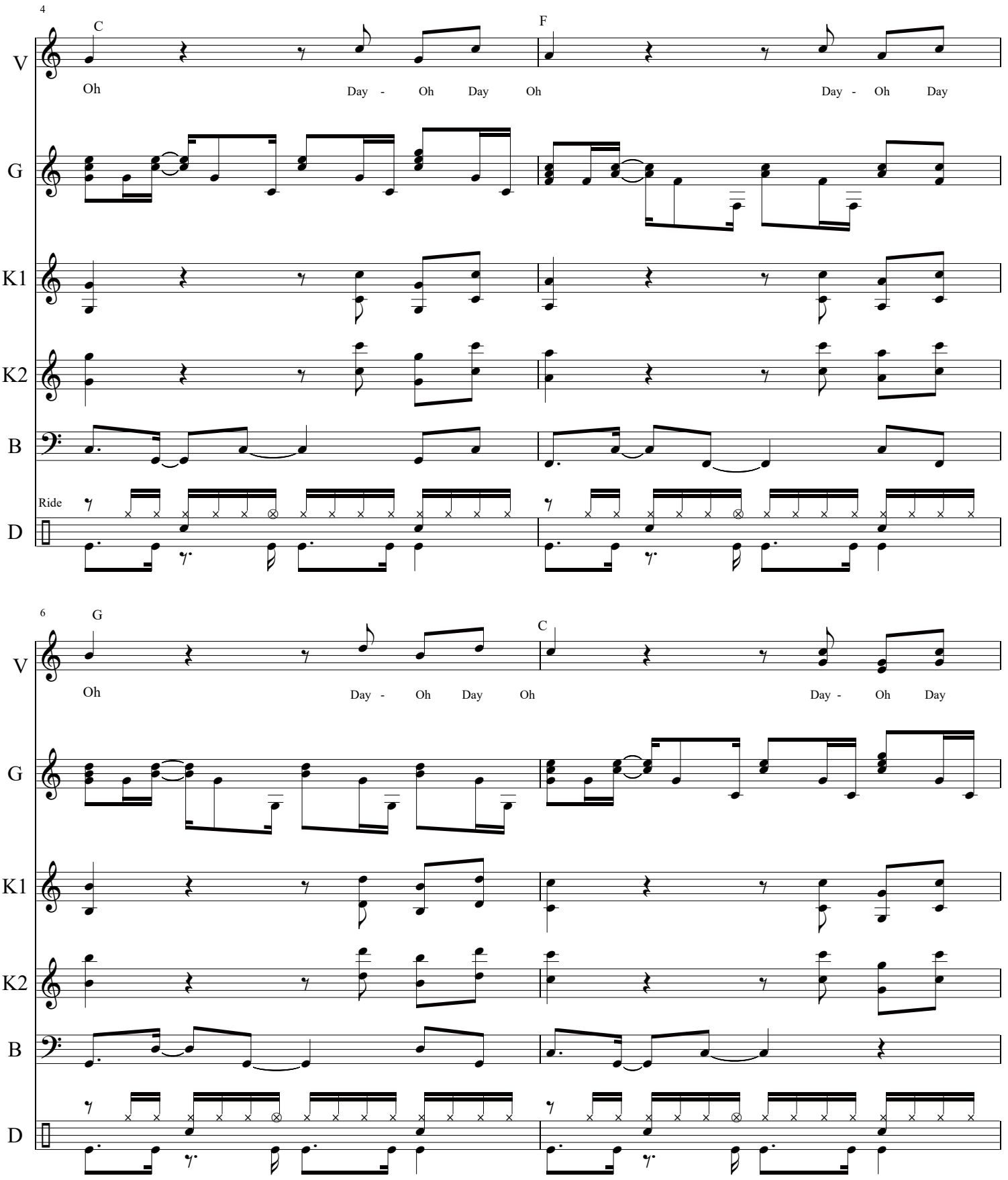
4
C
F
V
Oh
Day - Oh Day Oh
Day - Oh Day
G
K1
K2
B
Ride
D
6
G
C
V
Oh
Day - Oh Day Oh
Day - Oh Day
G
K1
K2
B
D

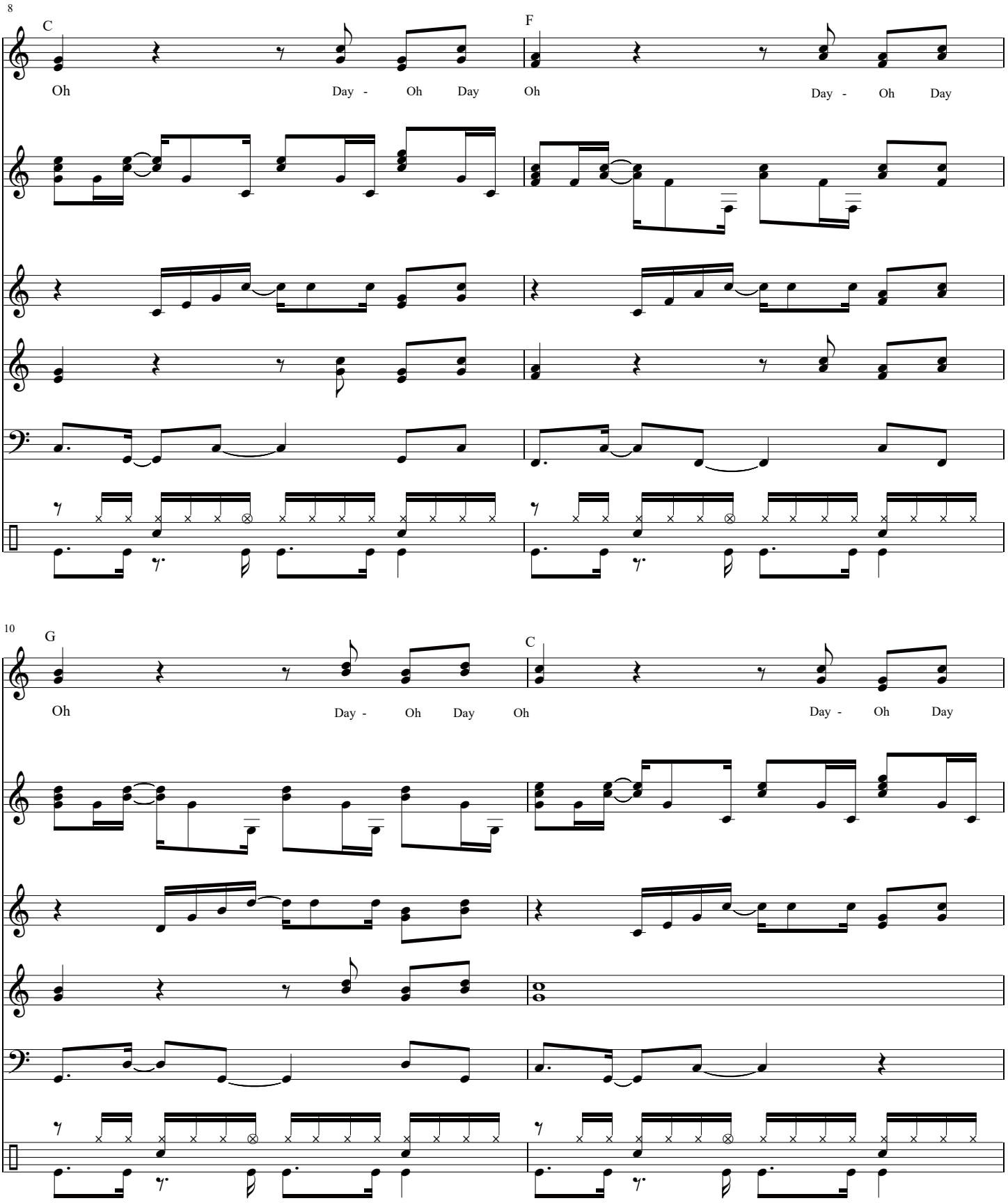
8
C
F
V
Oh
Day - Oh Day
Oh
Day - Oh Day
G
K1
K2
B
D
10
G
C
V
Oh
Day - Oh Day
Oh
Day - Oh Day
G
K1
K2
B
D

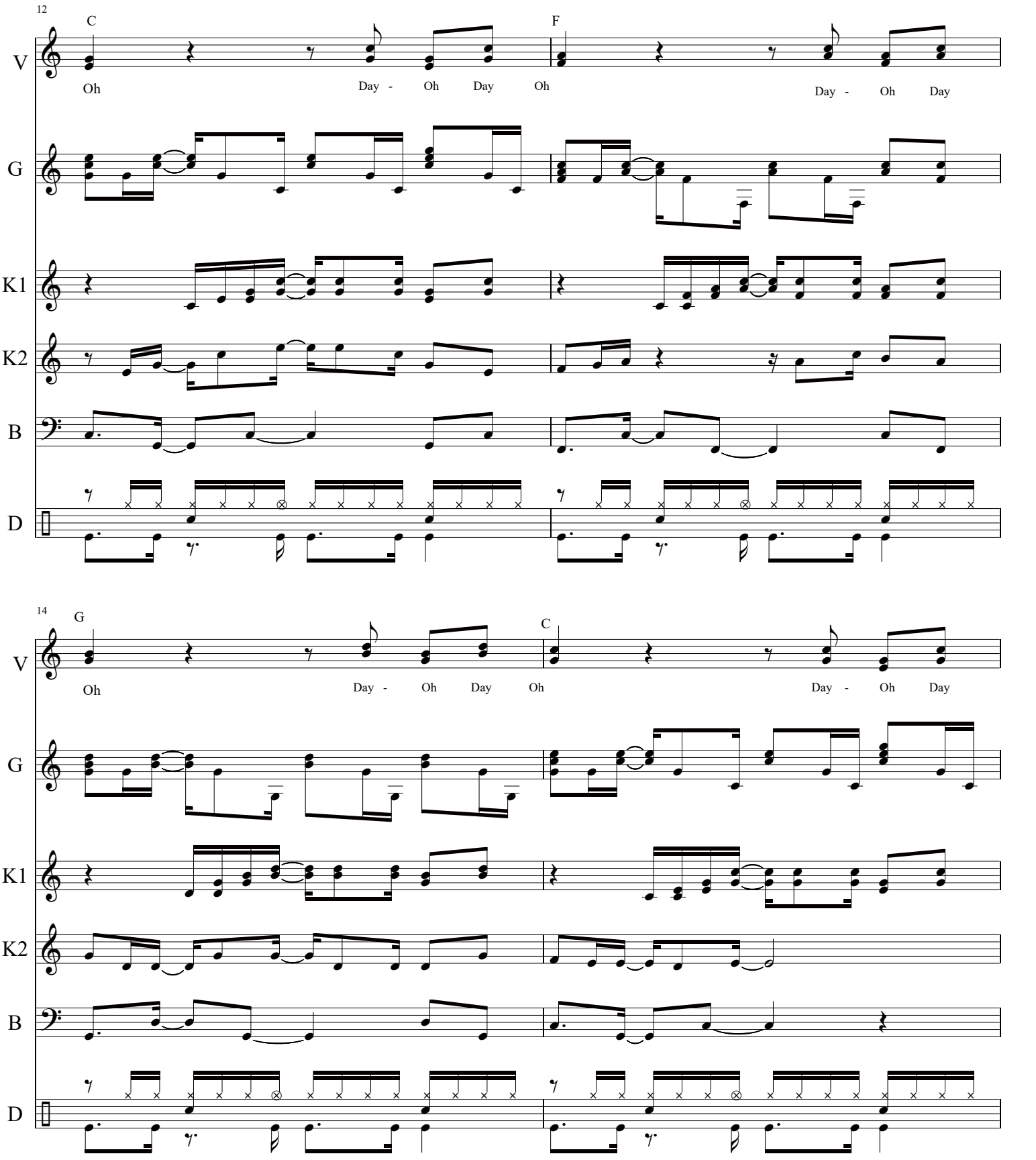
12
C
F
V
Oh
Day - Oh Day Oh
Day - Oh Day
G
K1
K2
B
D
14
G
C
V
Oh
Day - Oh Day Oh
Day - Oh Day
G
K1
K2
B
D

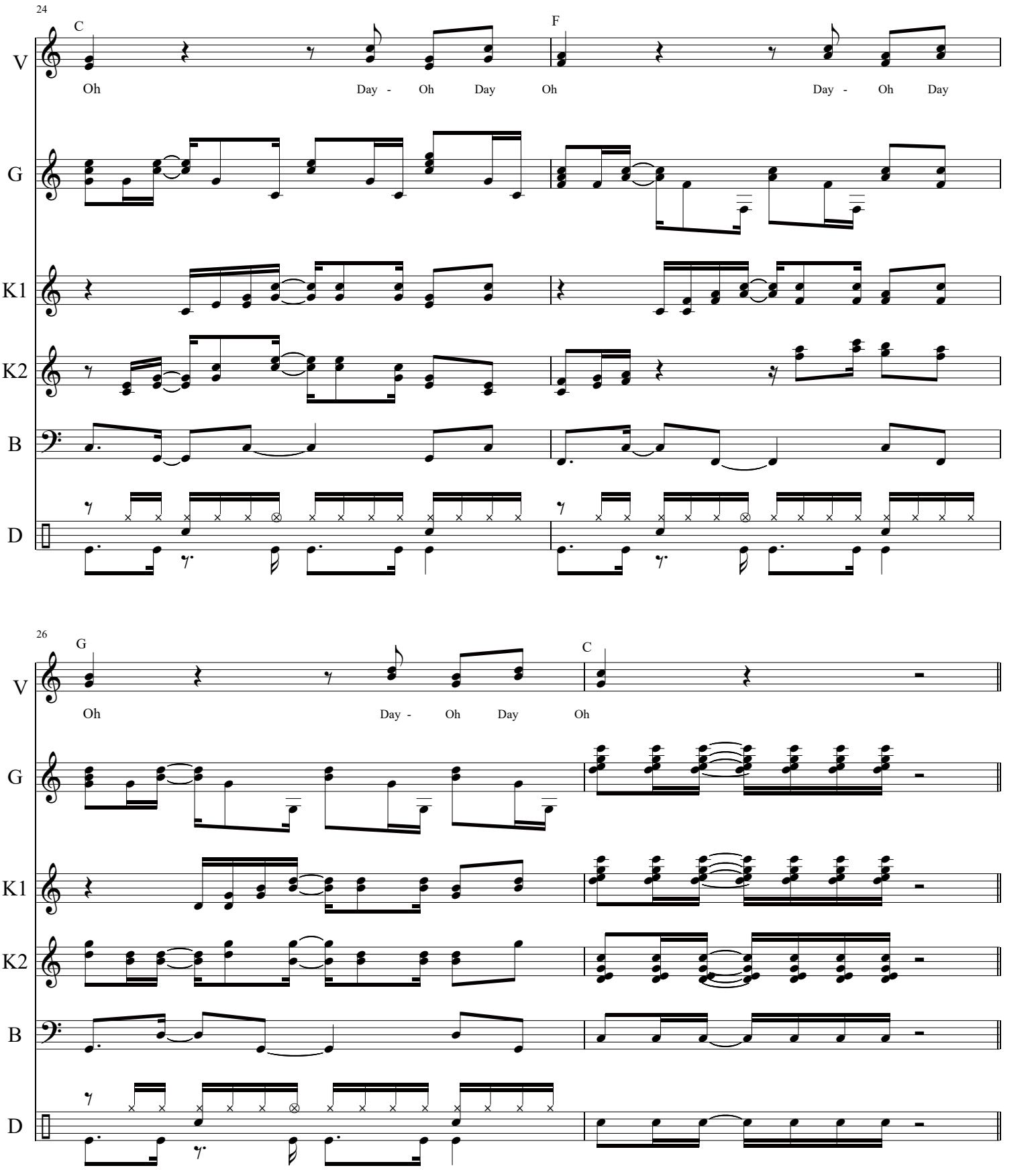
24
C
F
V
Oh
Day - Oh Day
Oh
Day - Oh Day
G
K1
K2
B
D
26
G
C
V
Oh
Day - Oh Day
Oh
G
K1
K2
B
D

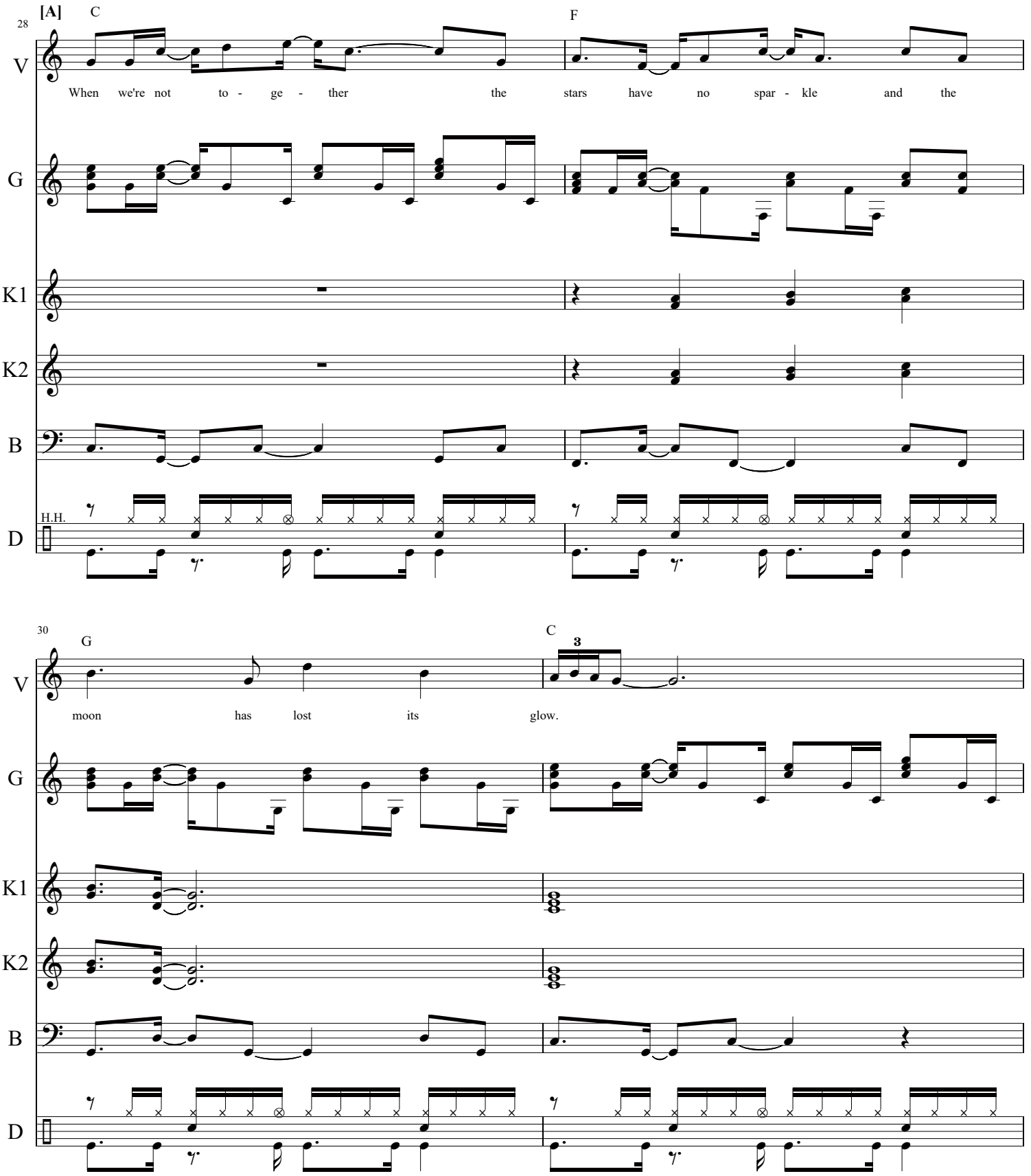
28
[A]
C
F
V
When we're not to - ge - ther the stars have no spar - kle and the
G
K1
K2
B
H.H.
D
30
G
C
3
V
moon has lost its glow.
G
K1
K2
B
D

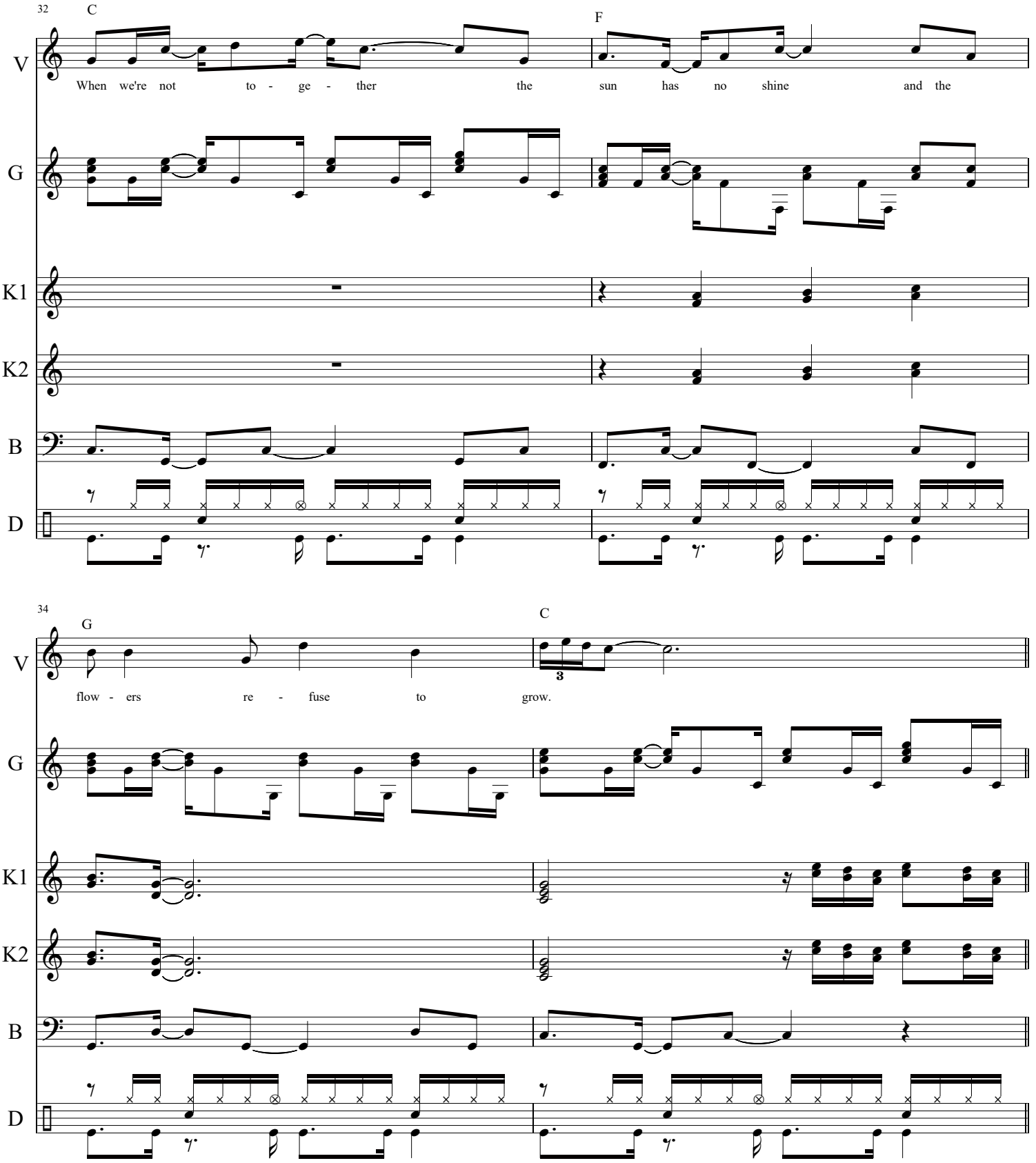
32
C
F
V
When we're not to - ge - ther the sun has no shine and the
G
K1
K2
B
D
34
G
C
V
flow - ers re - fuse to grow.
G
K1
K2
B
D

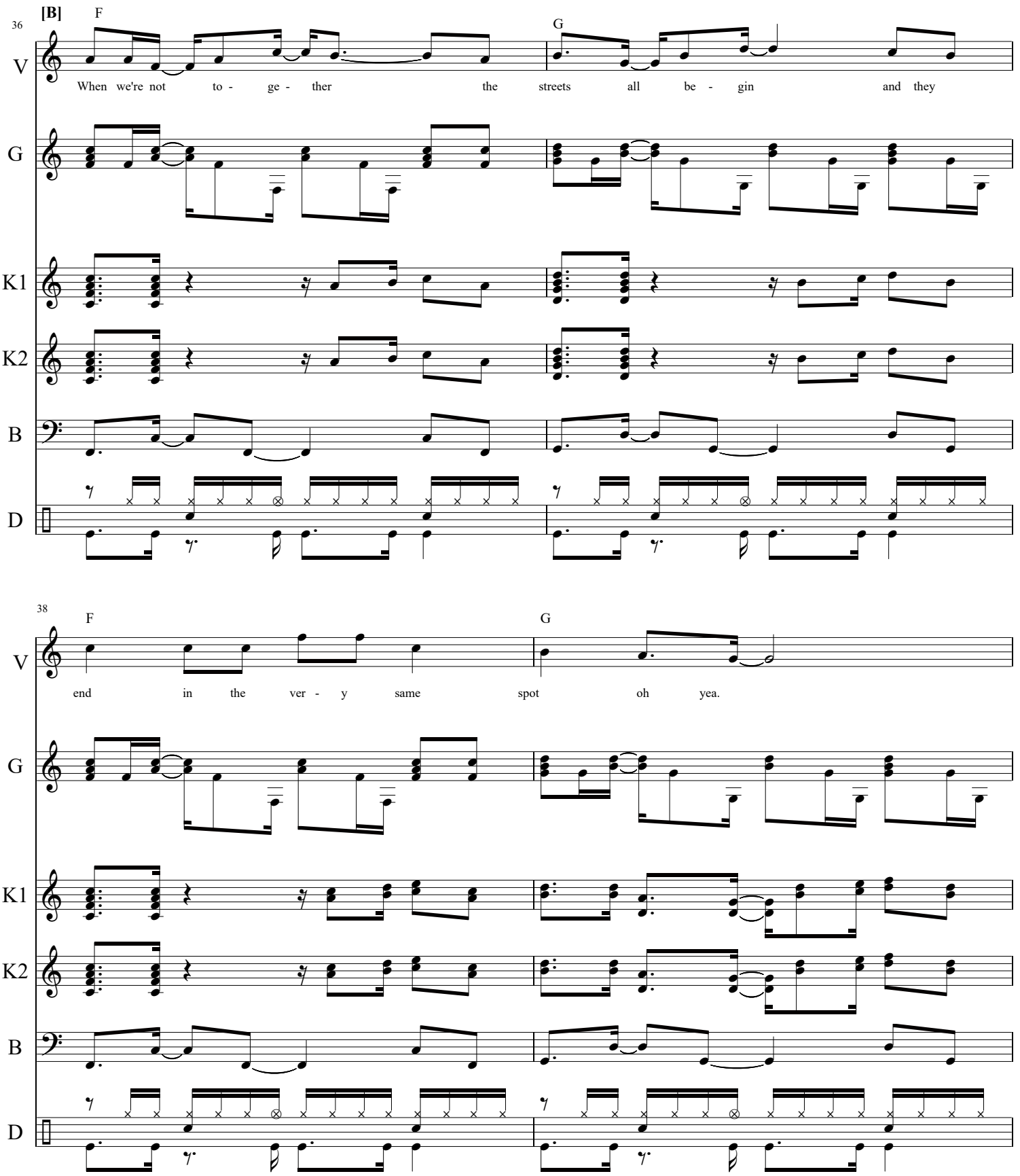
[B]
36
F
G
V
When we're not to - ge - ther the streets all be - gin and they
G
K1
K2
B
D
38
F
G
V
end in the ver - y same spot oh yea.
G
K1
K2
B
D

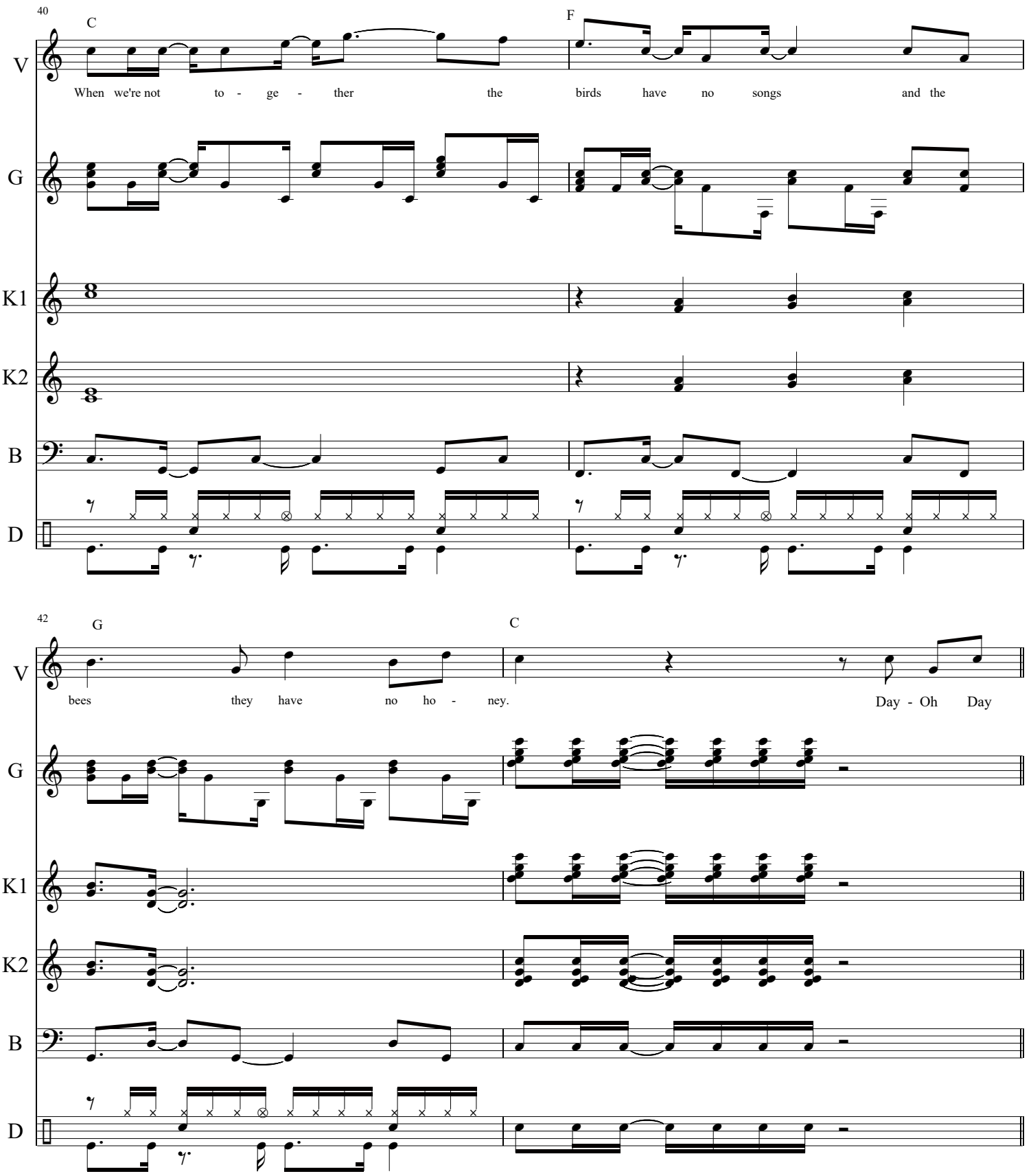
40
C
F
V
When we're not to - ge - ther the birds have no songs and the
G
K1
K2
B
D
42
G
C
V
bees they have no ho - ney. Day - Oh Day
G
K1
K2
B
D

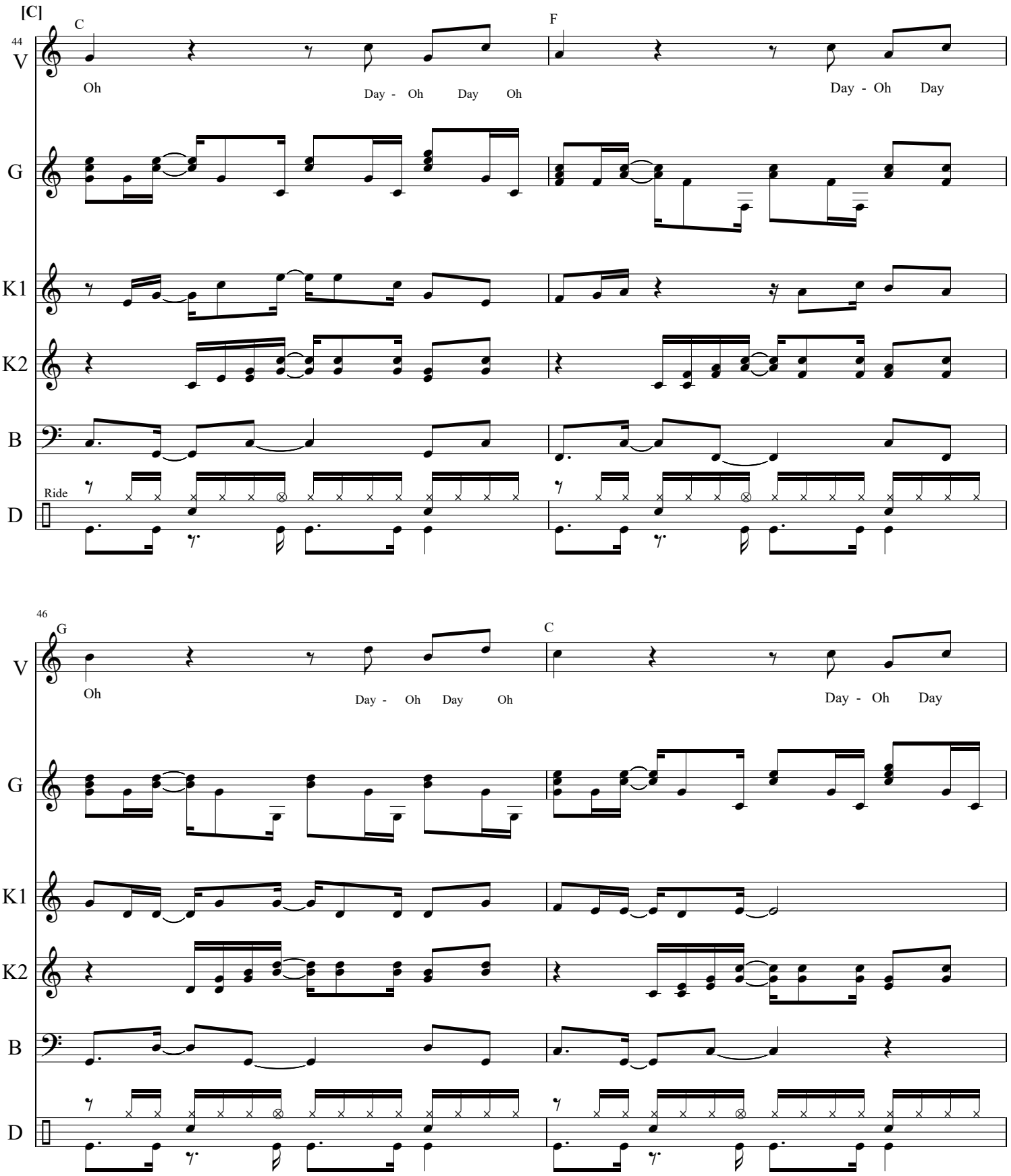
[C]
44
C
F
V
Oh
Day - Oh Day Oh
Day - Oh Day
G
K1
K2
B
Ride
D
46
G
C
V
Oh
Day - Oh Day Oh
Day - Oh Day
G
K1
K2
B
D

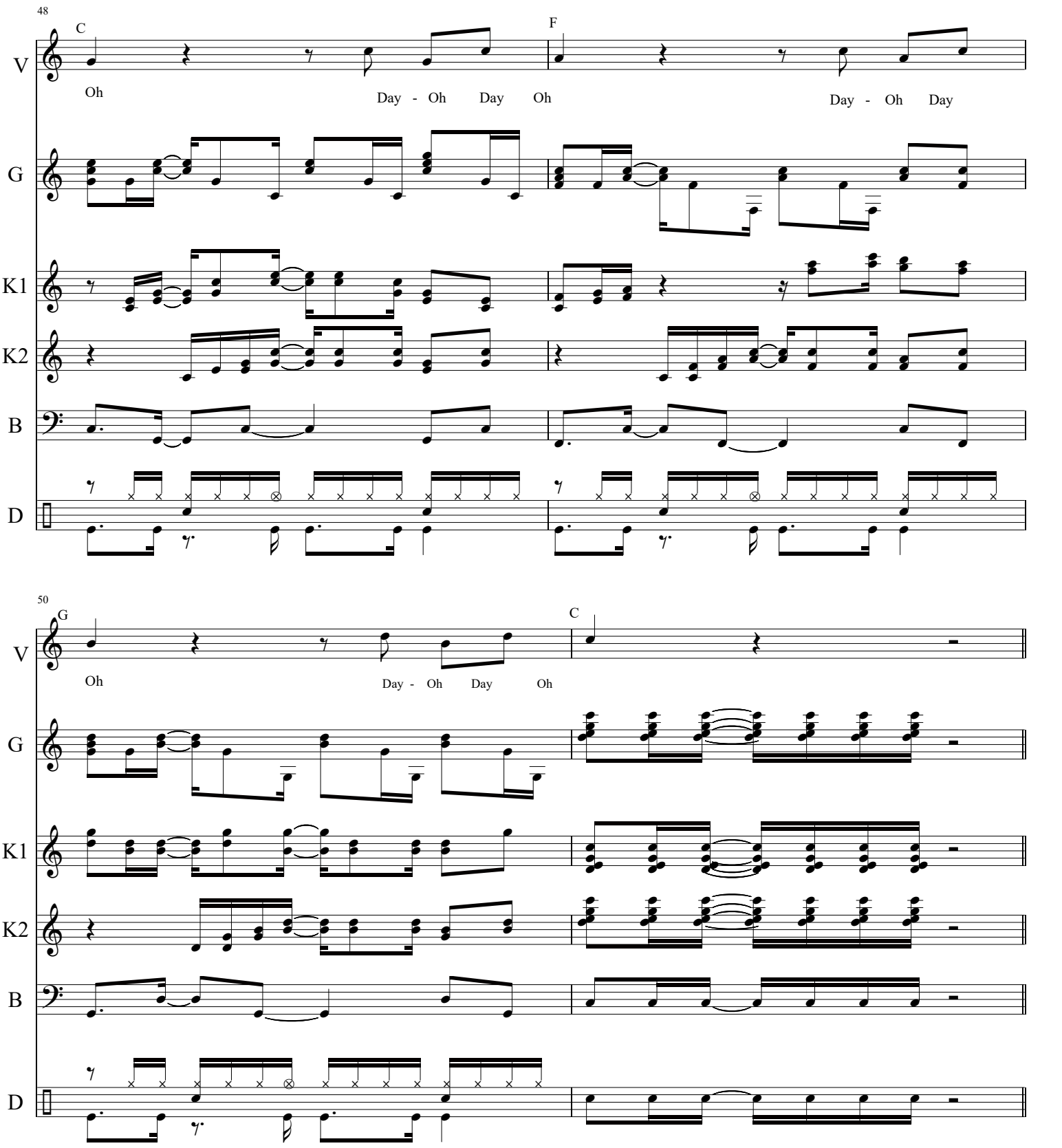
48
C
F
V
Oh
Day - Oh Day Oh
Day - Oh Day
G
K1
K2
B
D
50
G
C
V
Oh
Day - Oh Day Oh
G
K1
K2
B
D

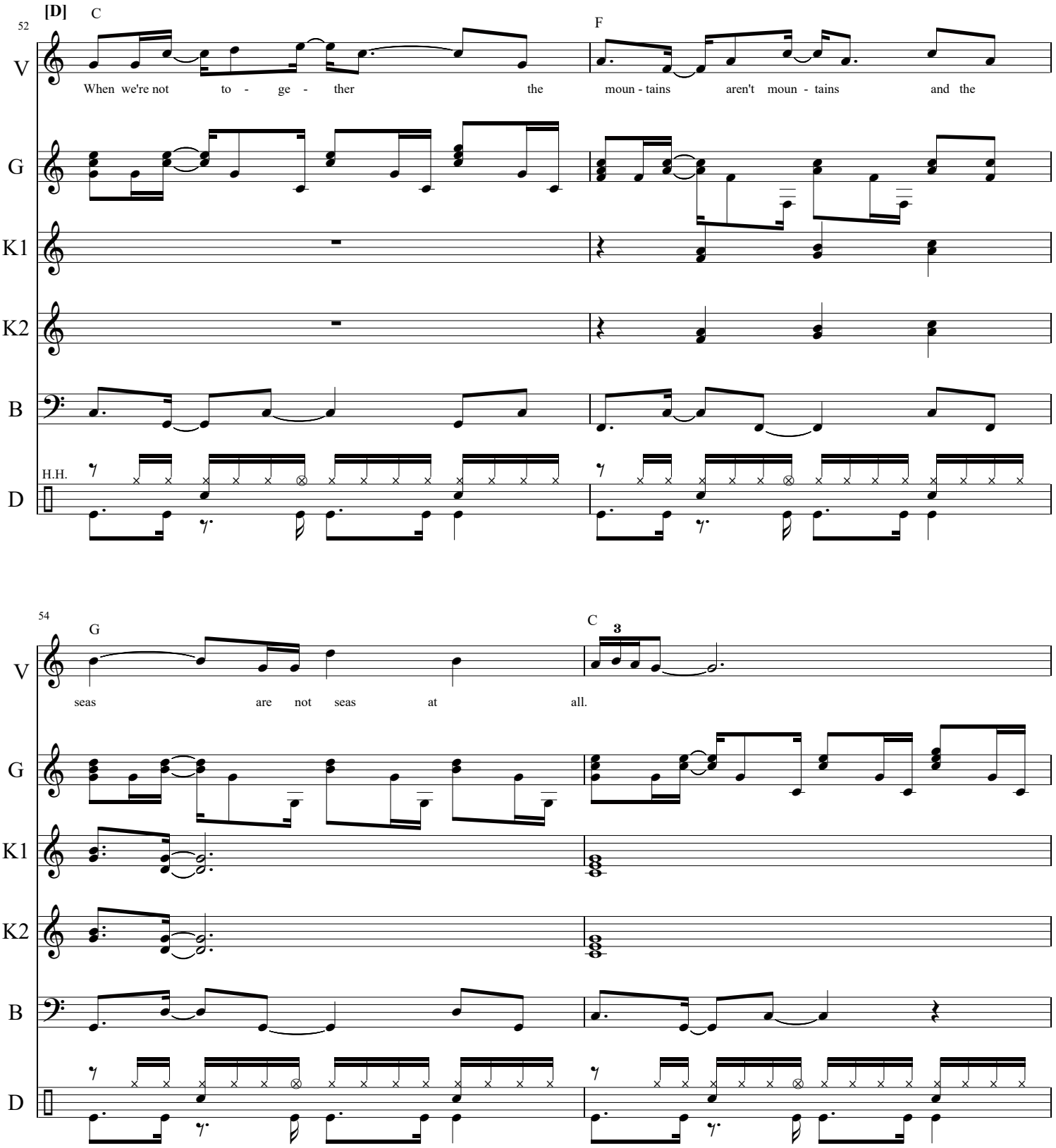
[D]
52
C
F
V
When we're not to - ge - ther the moun - tains aren't moun - tains and the
G
K1
K2
B
H.H.
D
54
G
C
3
V
seas are not seas at all.
G
K1
K2
B
D

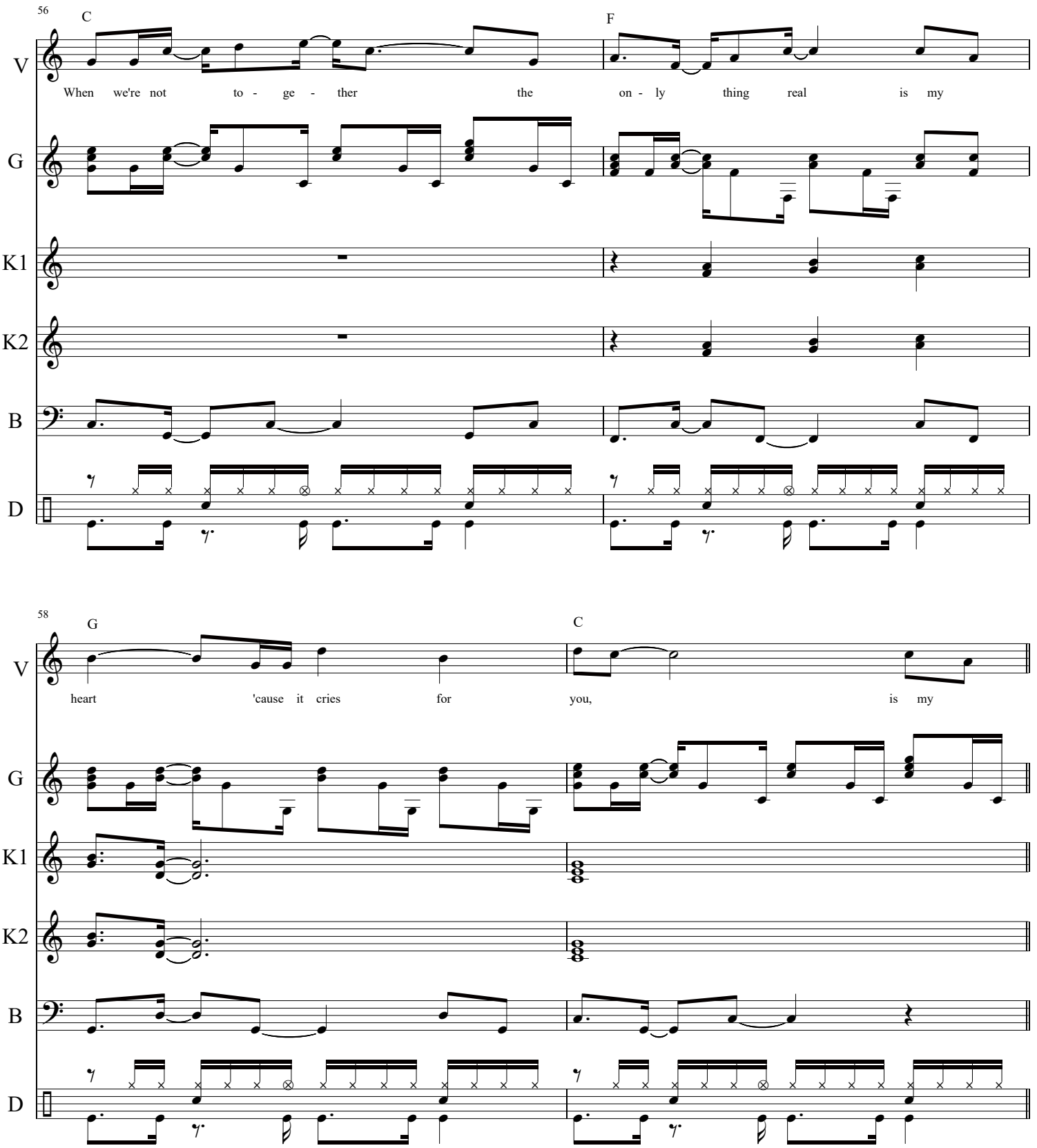
56
C
F
V
When we're not to - ge - ther the on - ly thing real is my
G
K1
K2
B
D
58
G
C
V
heart 'cause it cries for you, is my
G
K1
K2
B
D

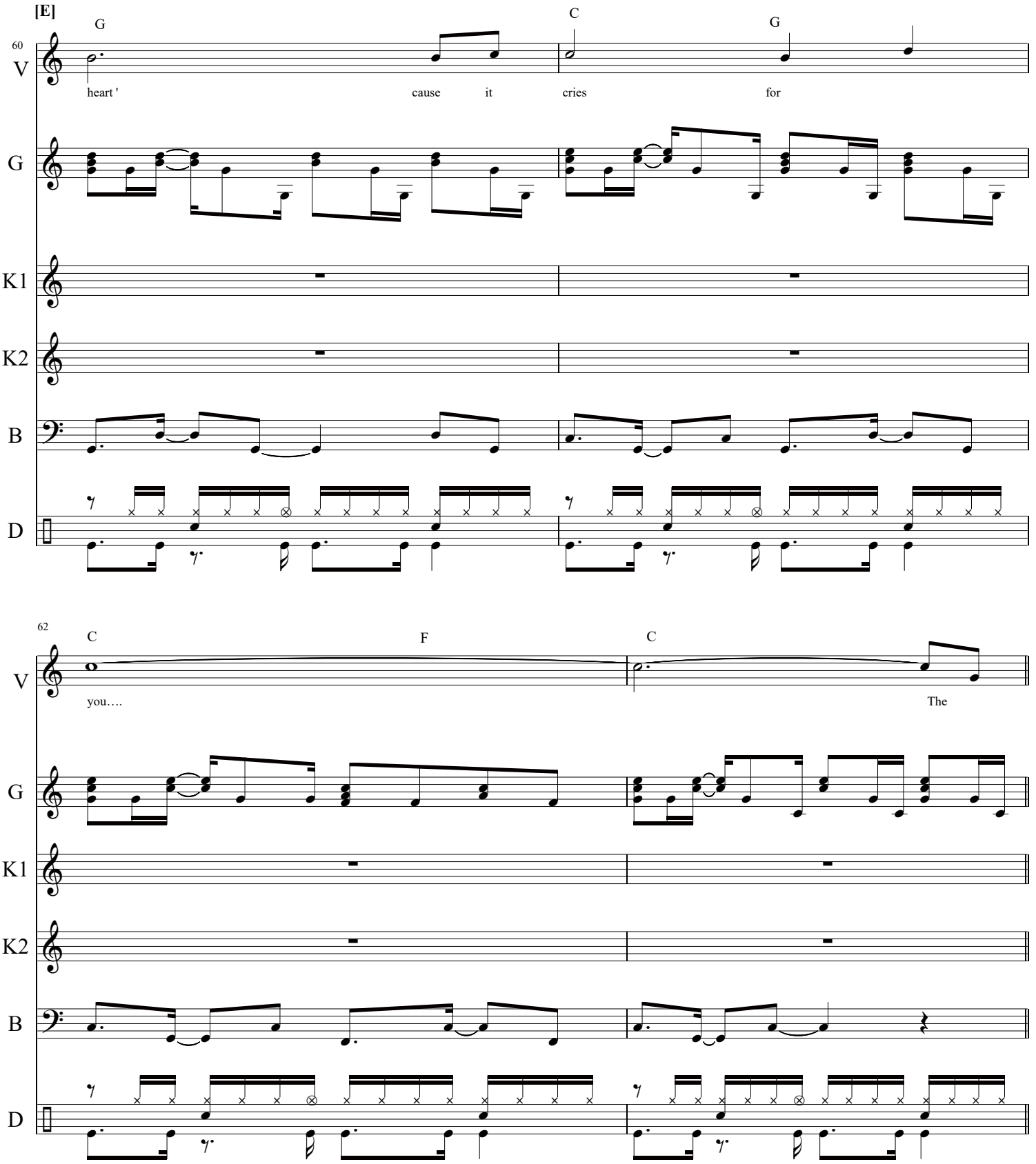
[E]
60
G
C
G
V
heart '
cause
it
cries
for
G
K1
K2
B
D
62
C
F
C
V
you….
The
G
K1
K2
B
D

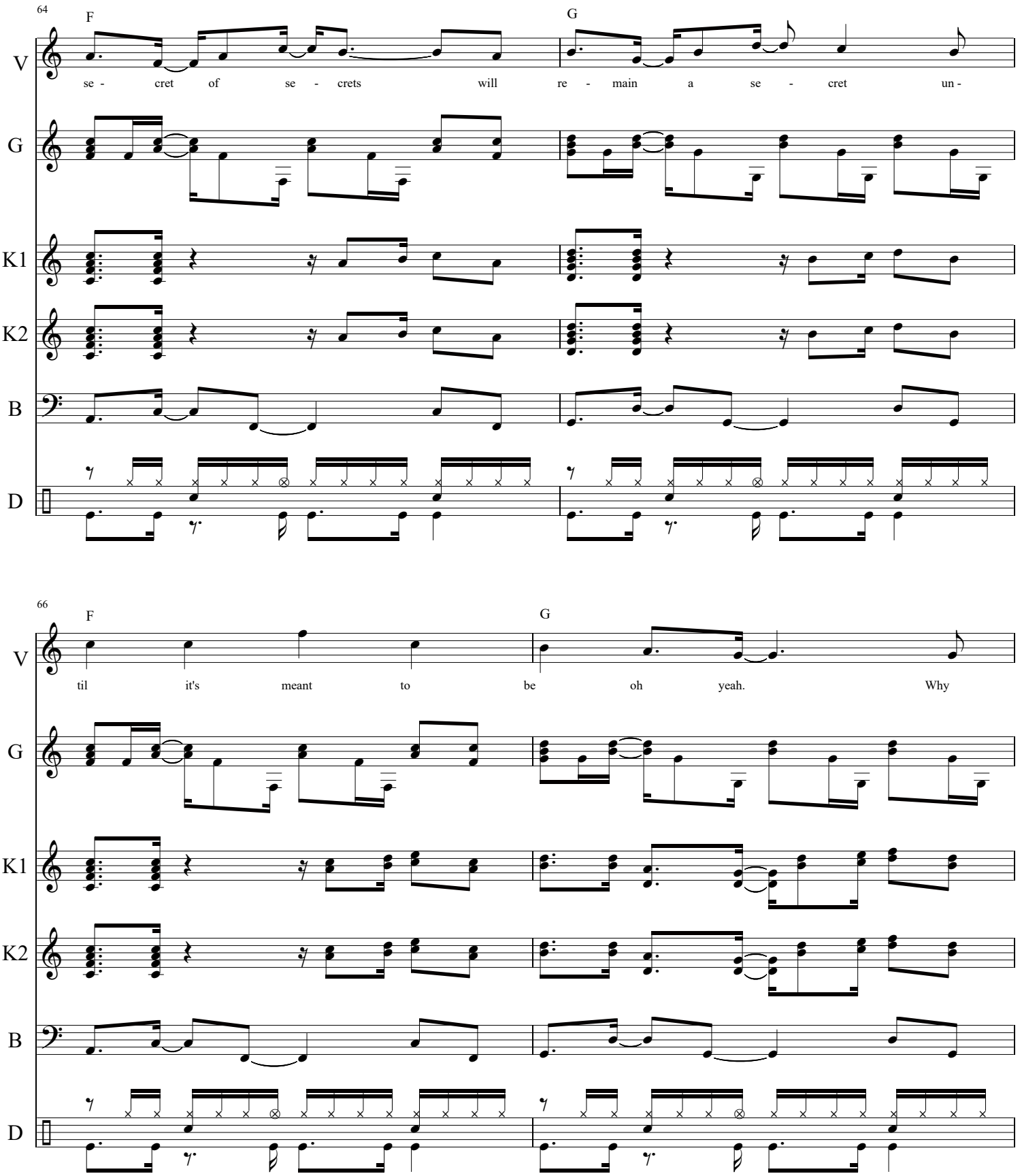
64
F
G
V
se - cret of se - crets will re - main a se - cret un -
G
K1
K2
B
D
66
F
G
V
til it's meant to be oh yeah. Why
G
K1
K2
B
D

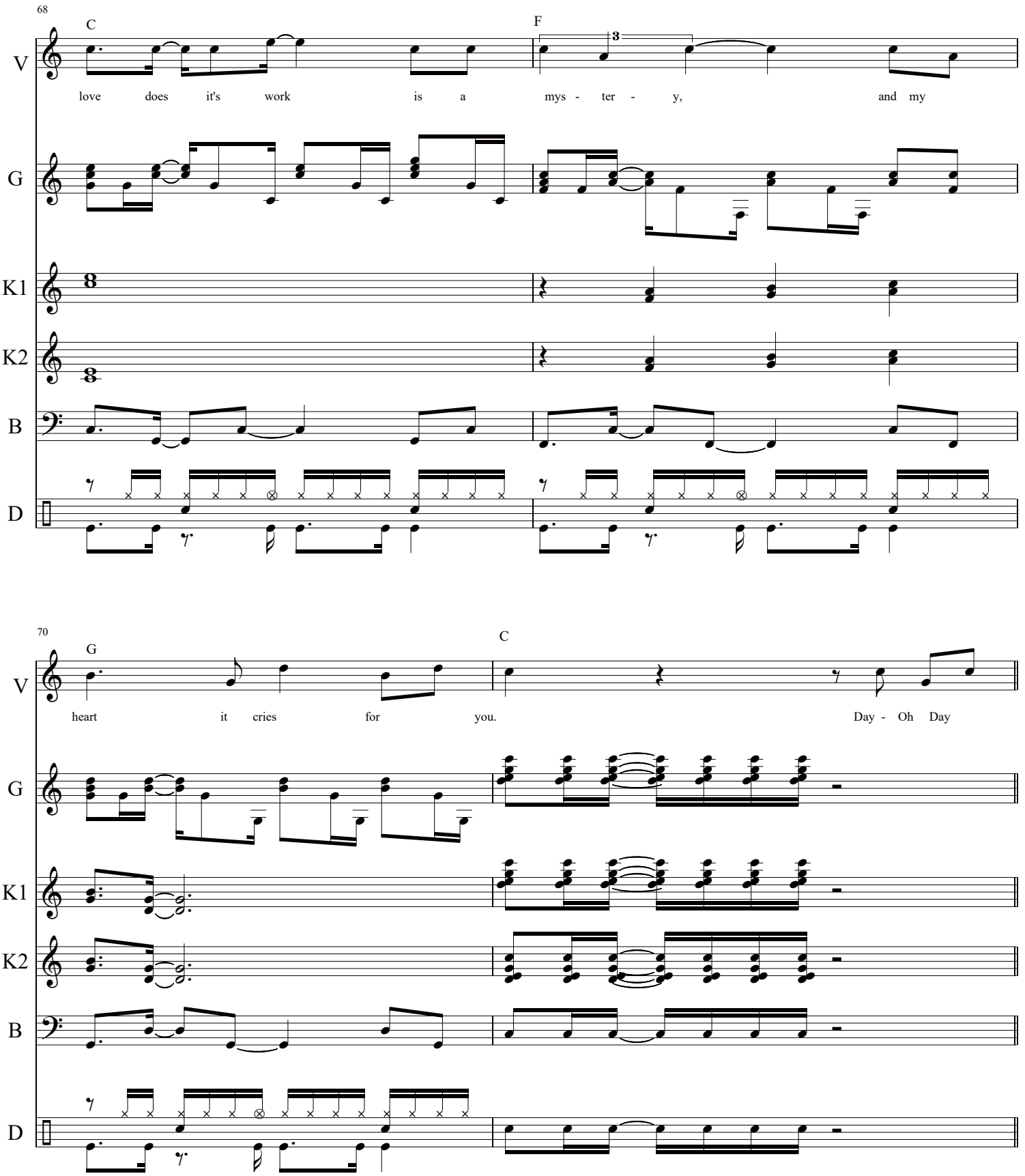
68
C
F
V
love does it's work is a mys - ter - y, and my
G
K1
K2
B
D
70
G
C
V
heart it cries for you. Day - Oh Day
G
K1
K2
B
D

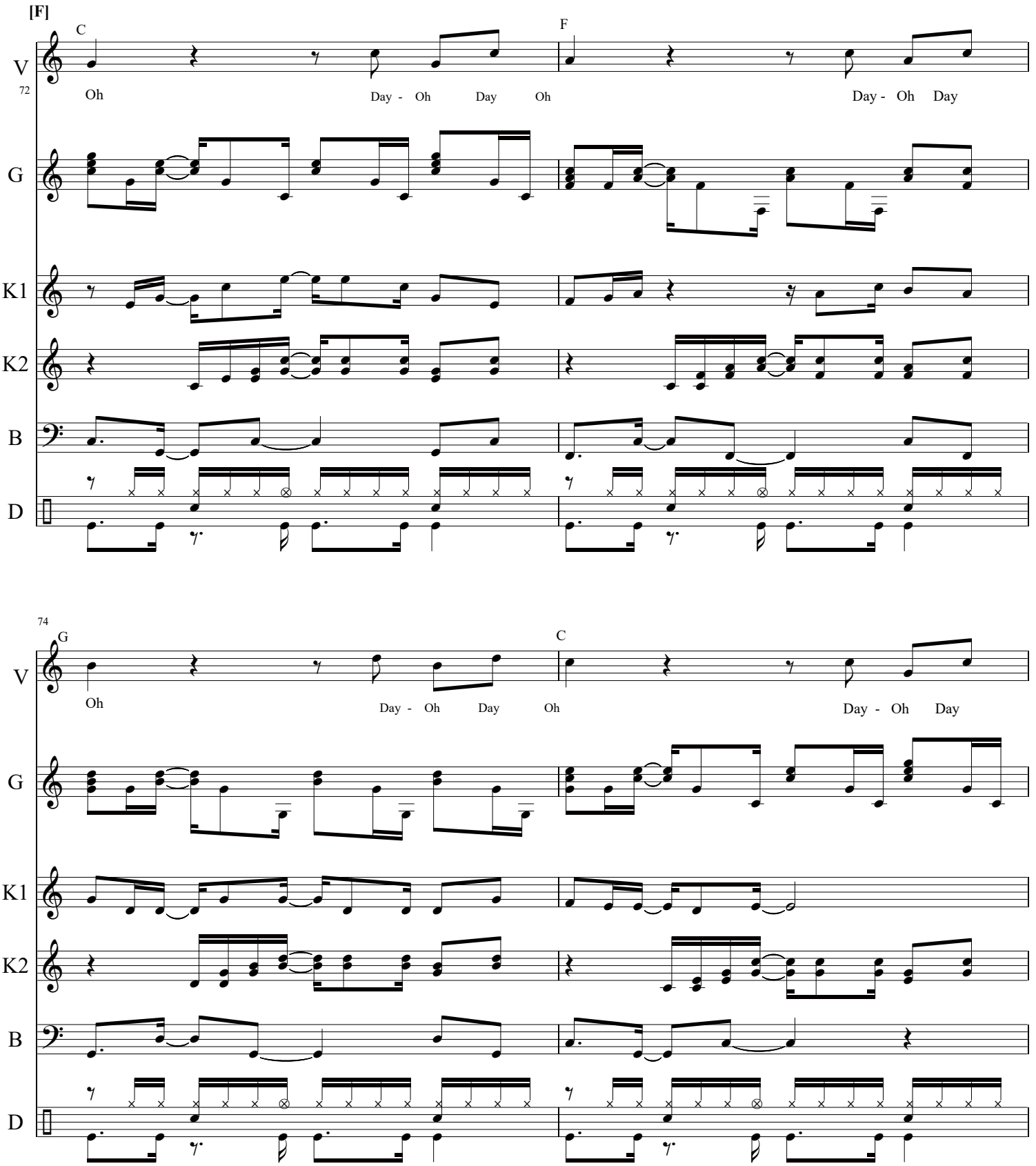
[F]
C
F
V
72
Oh
Day - Oh Day Oh
Day - Oh Day
G
K1
K2
B
D
74
G
C
V
Oh
Day - Oh Day Oh
Day - Oh Day
G
K1
K2
B
D

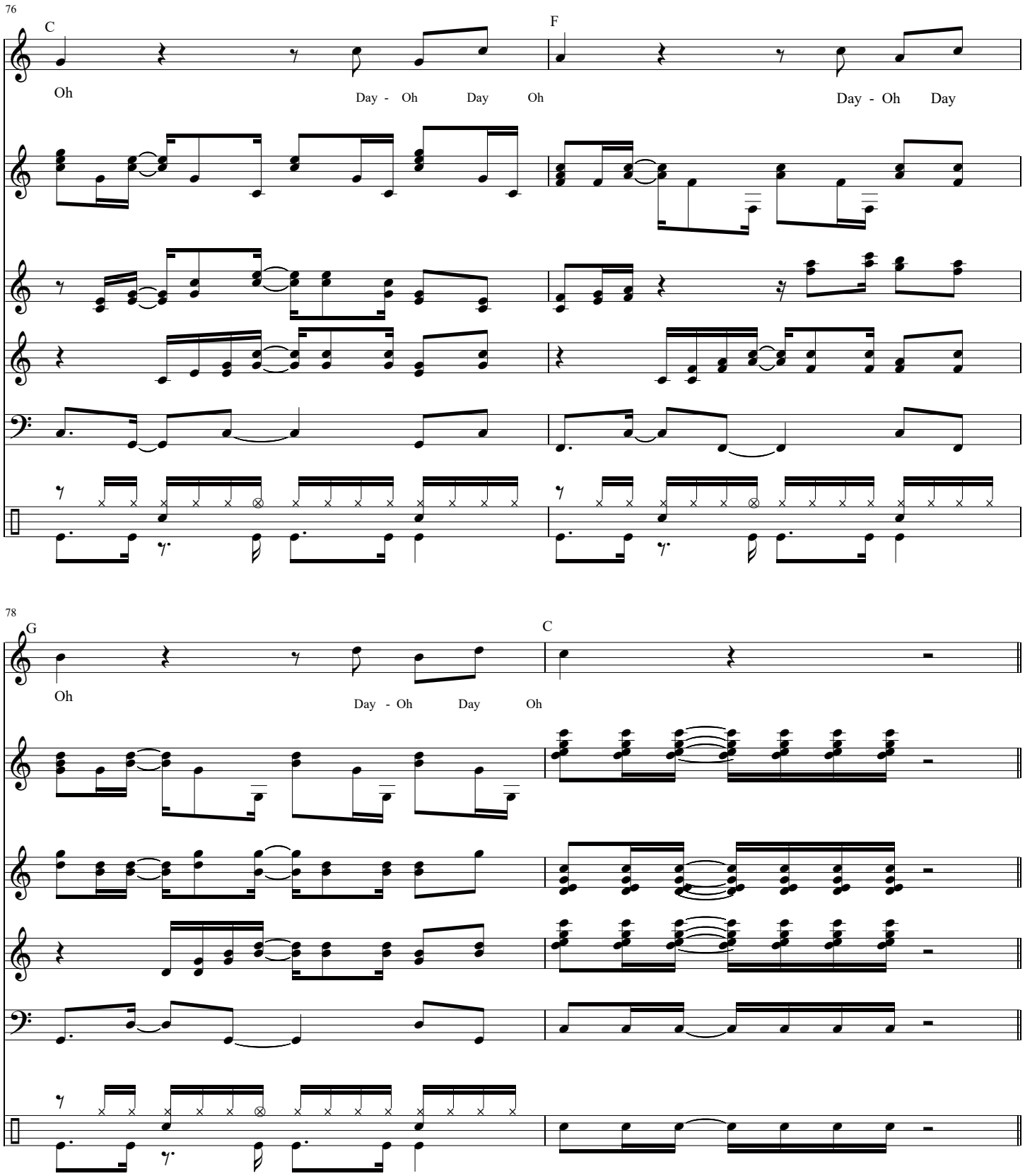
76
C
F
V
Oh
Day - Oh Day Oh
Day - Oh Day
G
K1
K2
B
D
78
G
C
V
Oh
Day - Oh Day Oh
G
K1
K2
B
D

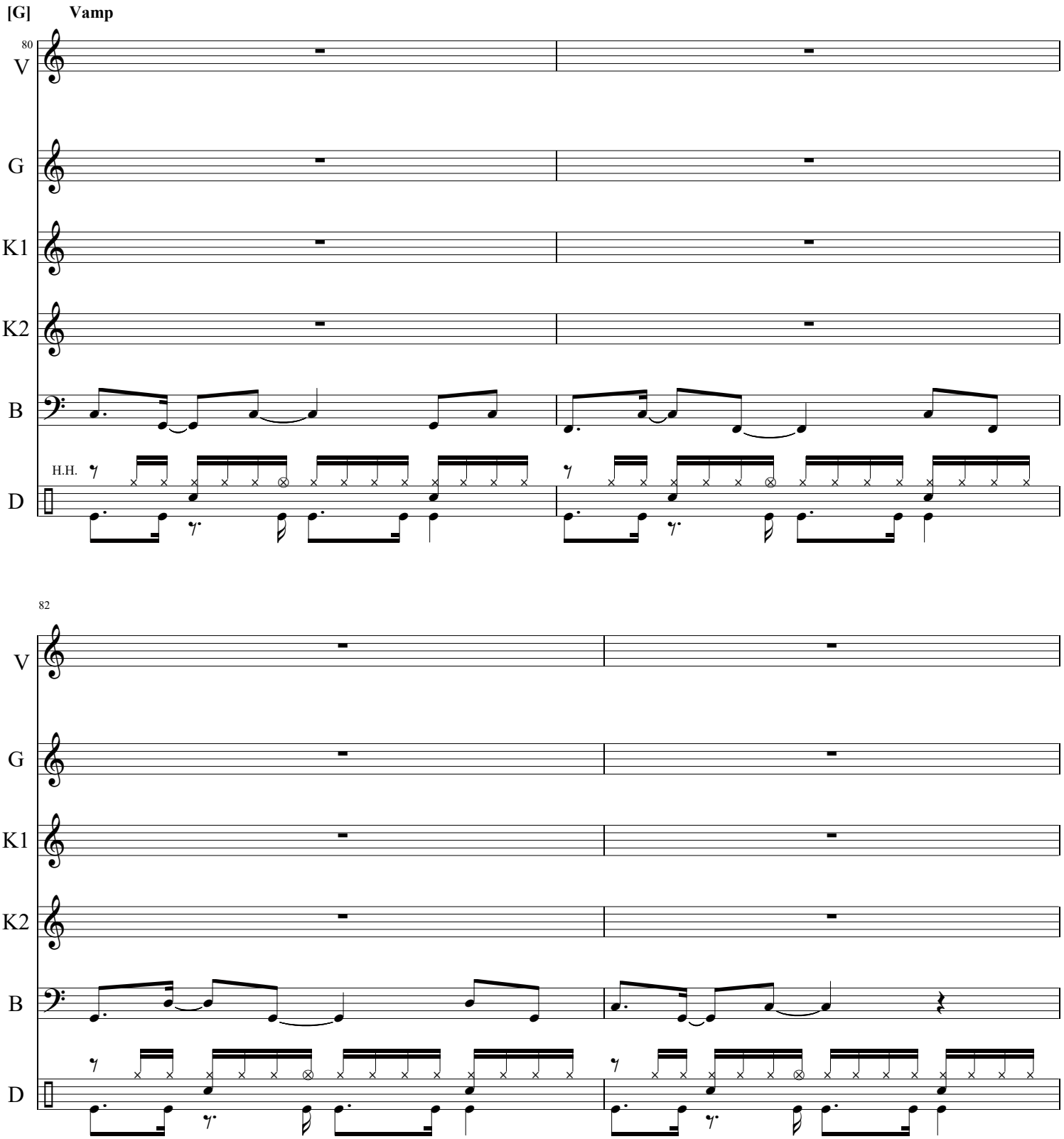
[G]
Vamp
80
V
G
K1
K2
B
H.H.
D
82
V
G
K1
K2
B
D

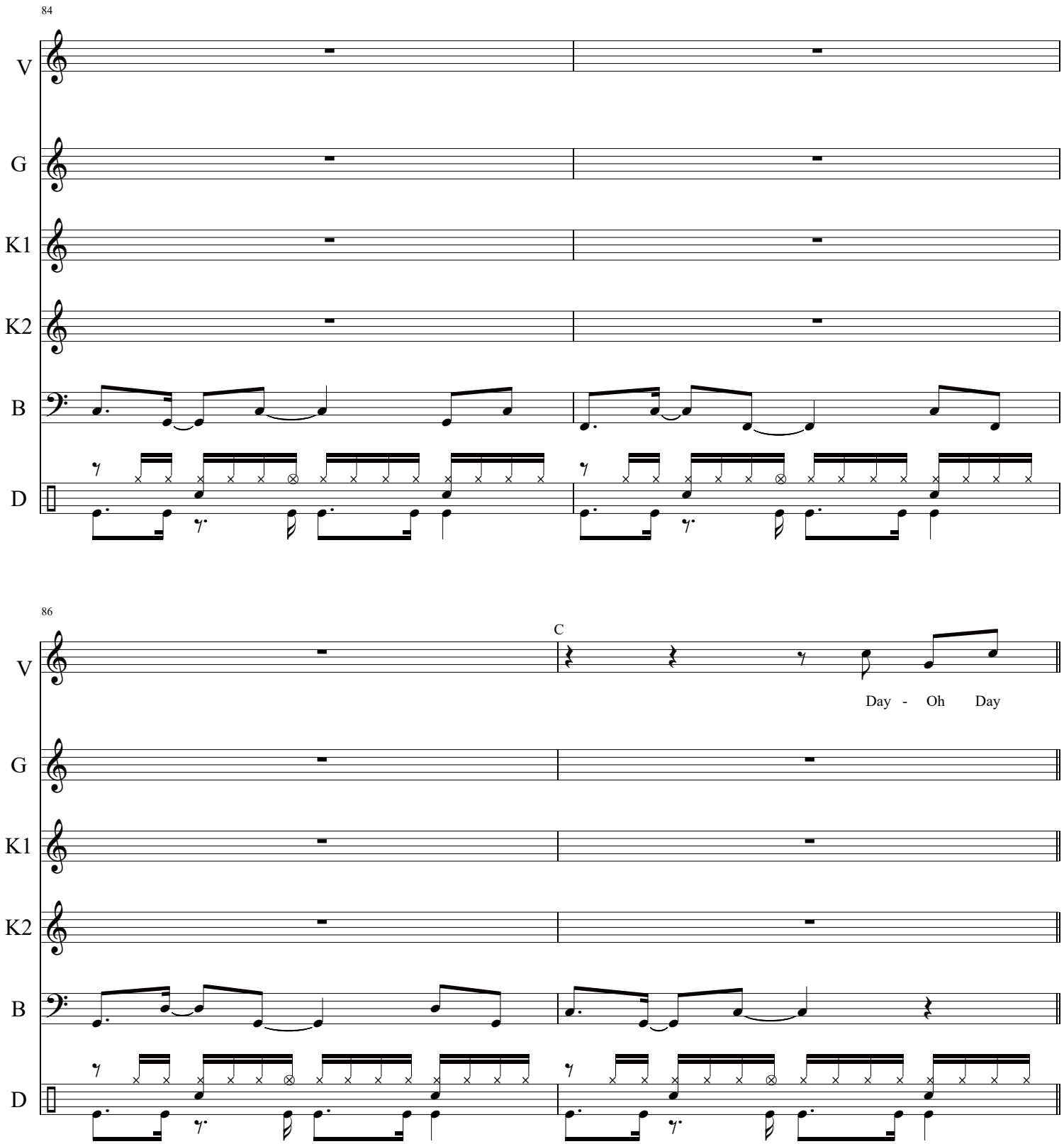
84
V
G
K1
K2
B
D
86
C
Day - Oh Day

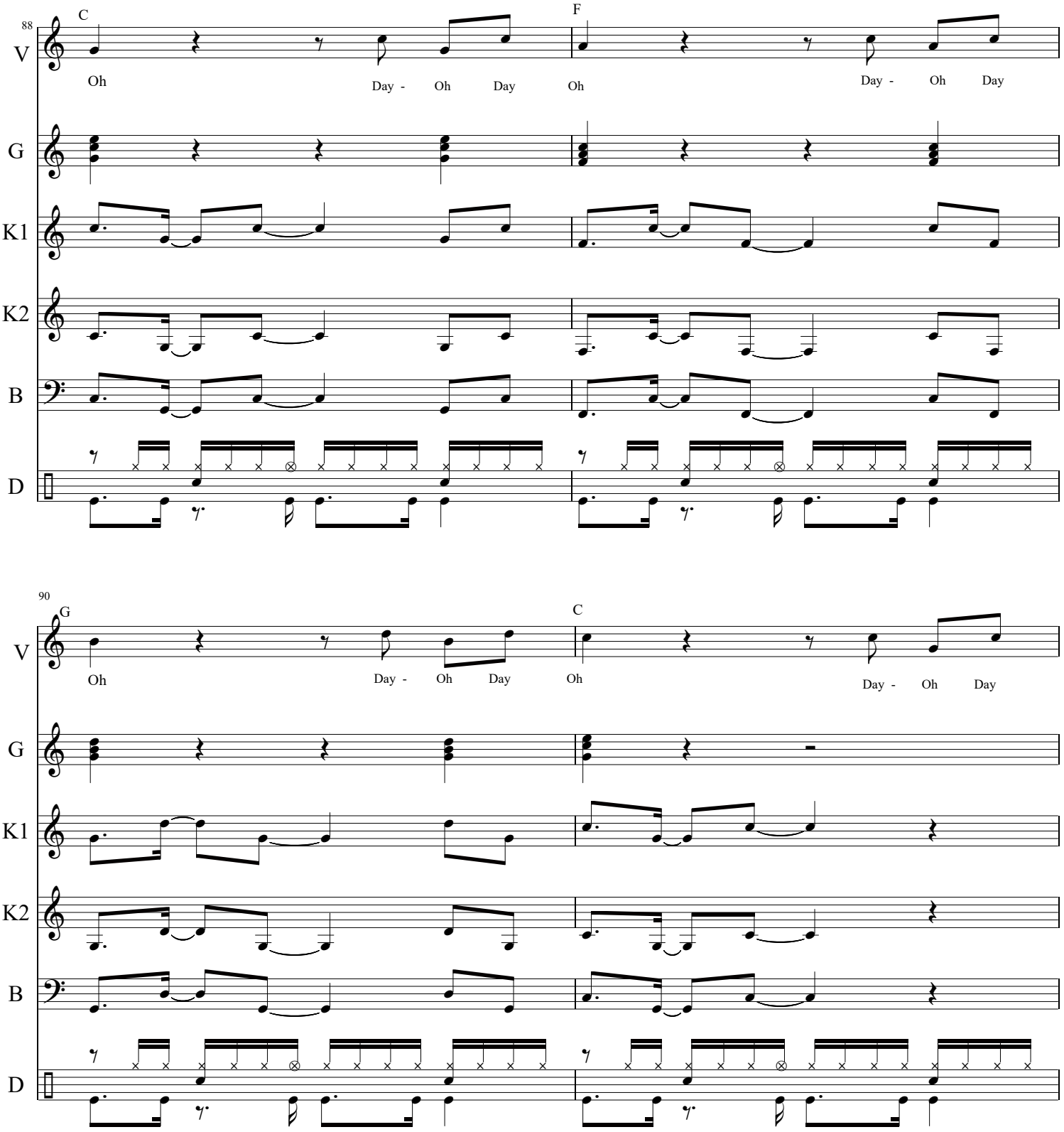
88
C
F
V
Oh
Day - Oh Day
Oh
Day - Oh Day
G
K1
K2
B
D
90
G
C
V
Oh
Day - Oh Day
Oh
Day - Oh Day
G
K1
K2
B
D

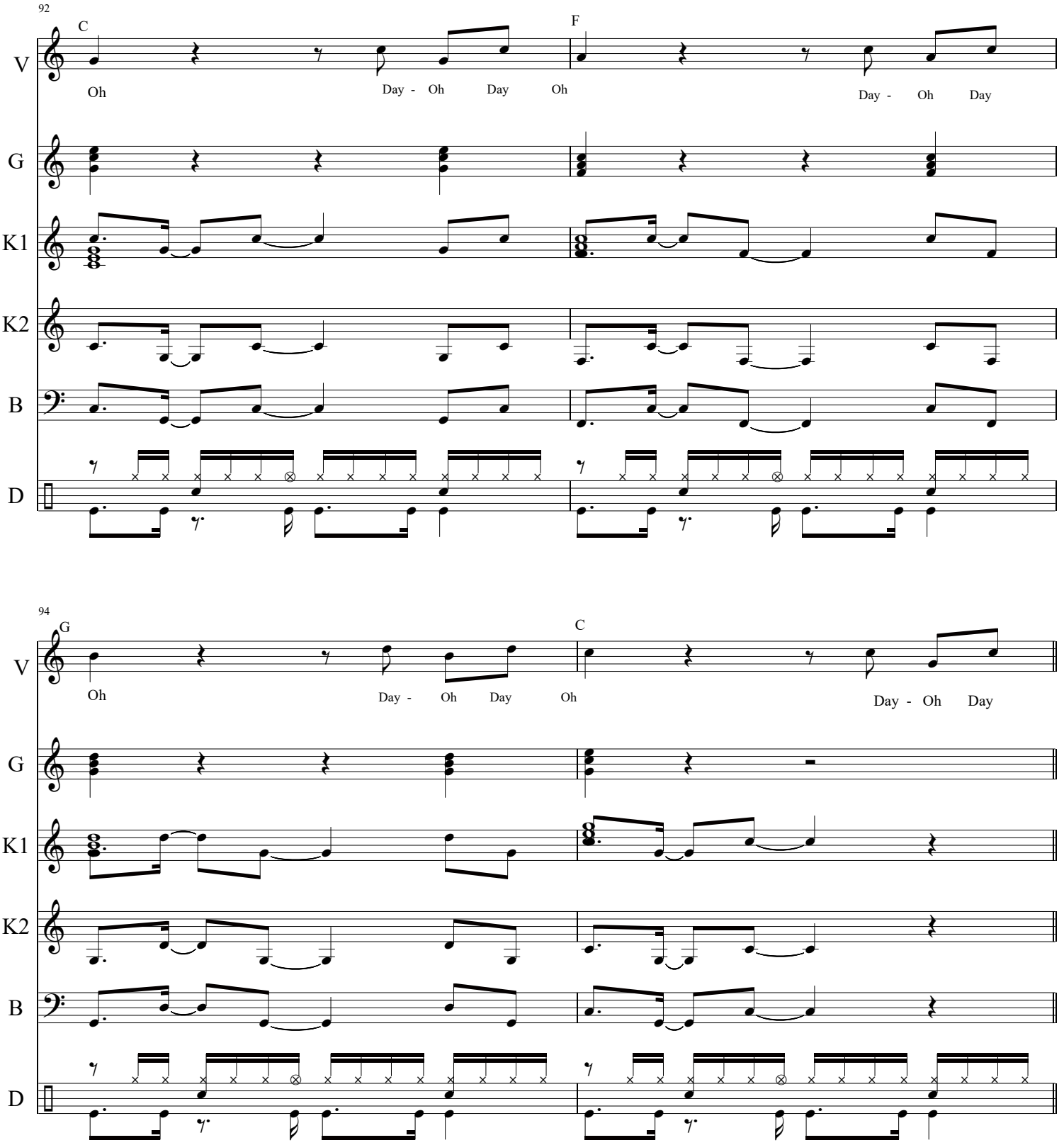
92
C
F
V
Oh
Day - Oh Day Oh
Day - Oh Day
G
K1
K2
B
D
94
G
C
V
Oh
Day - Oh Day Oh
Day - Oh Day
G
K1
K2
B
D

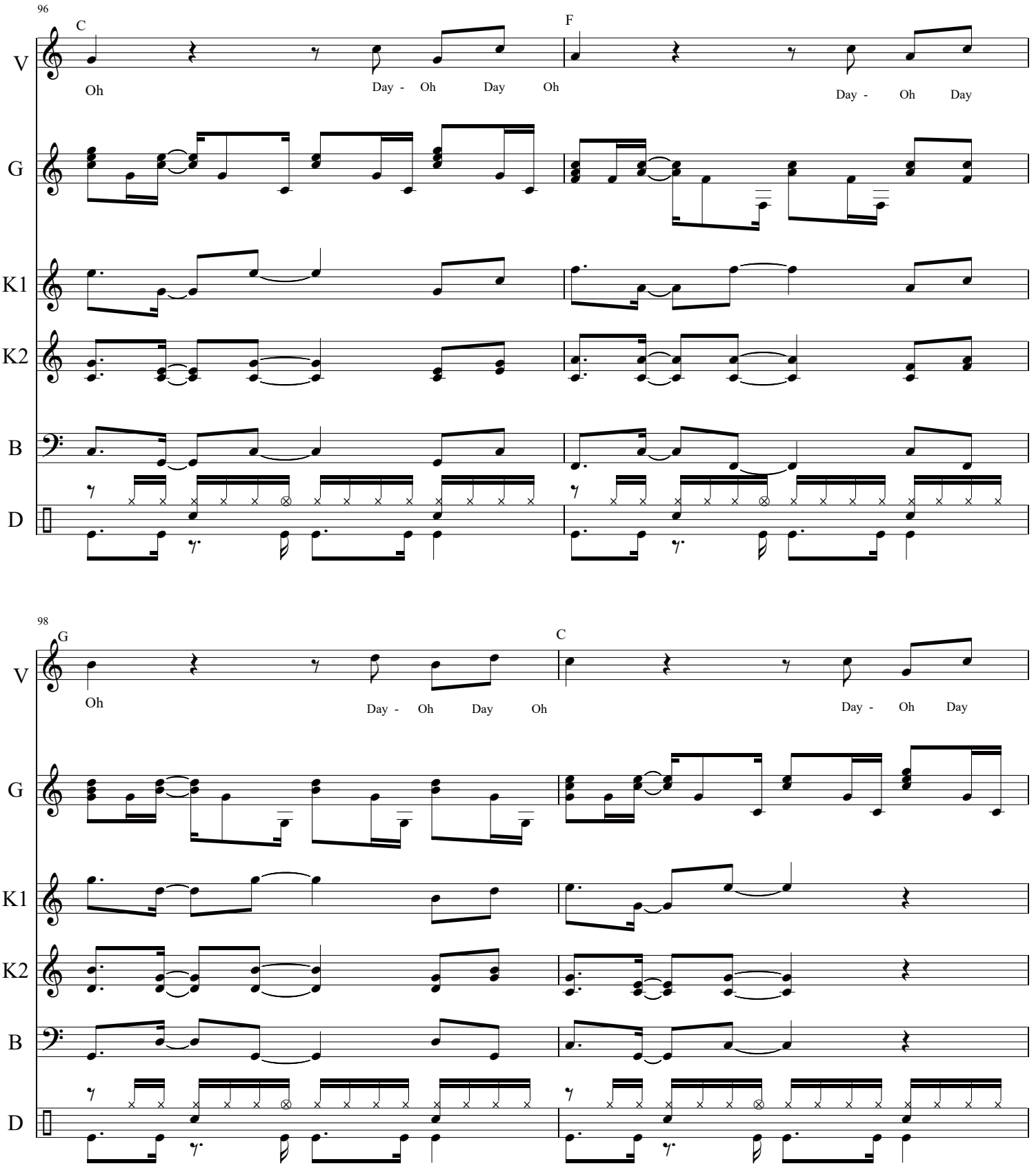
96
C
F
V
Oh
Day - Oh Day Oh
Day - Oh Day
G
K1
K2
B
D
98
G
C
V
Oh
Day - Oh Day Oh
Day - Oh Day
G
K1
K2
B
D

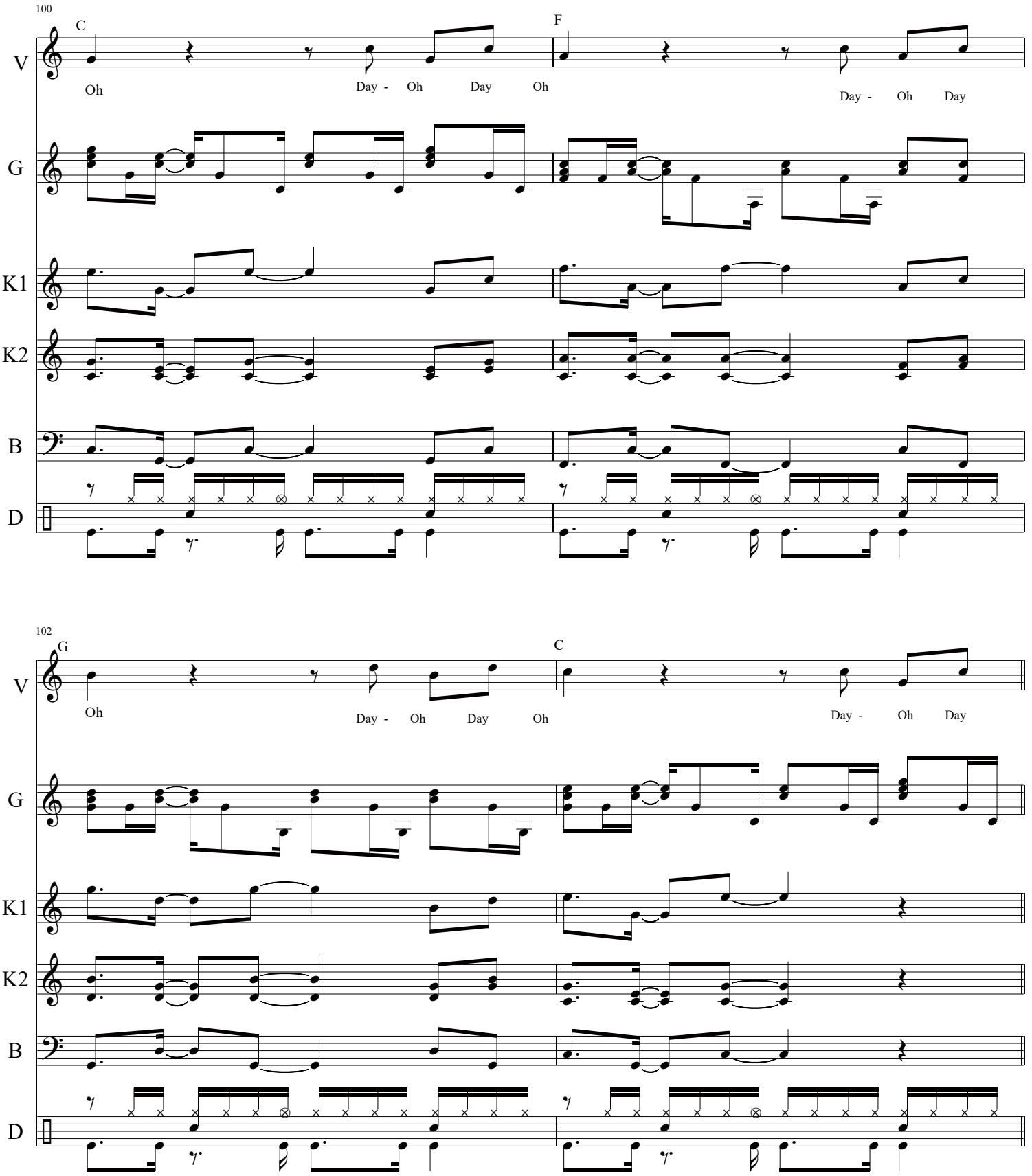
100
C
F
V
Oh
Day - Oh Day Oh
Day - Oh Day
G
K1
K2
B
D
102
G
C
V
Oh
Day - Oh Day Oh
Day - Oh Day
G
K1
K2
B
D

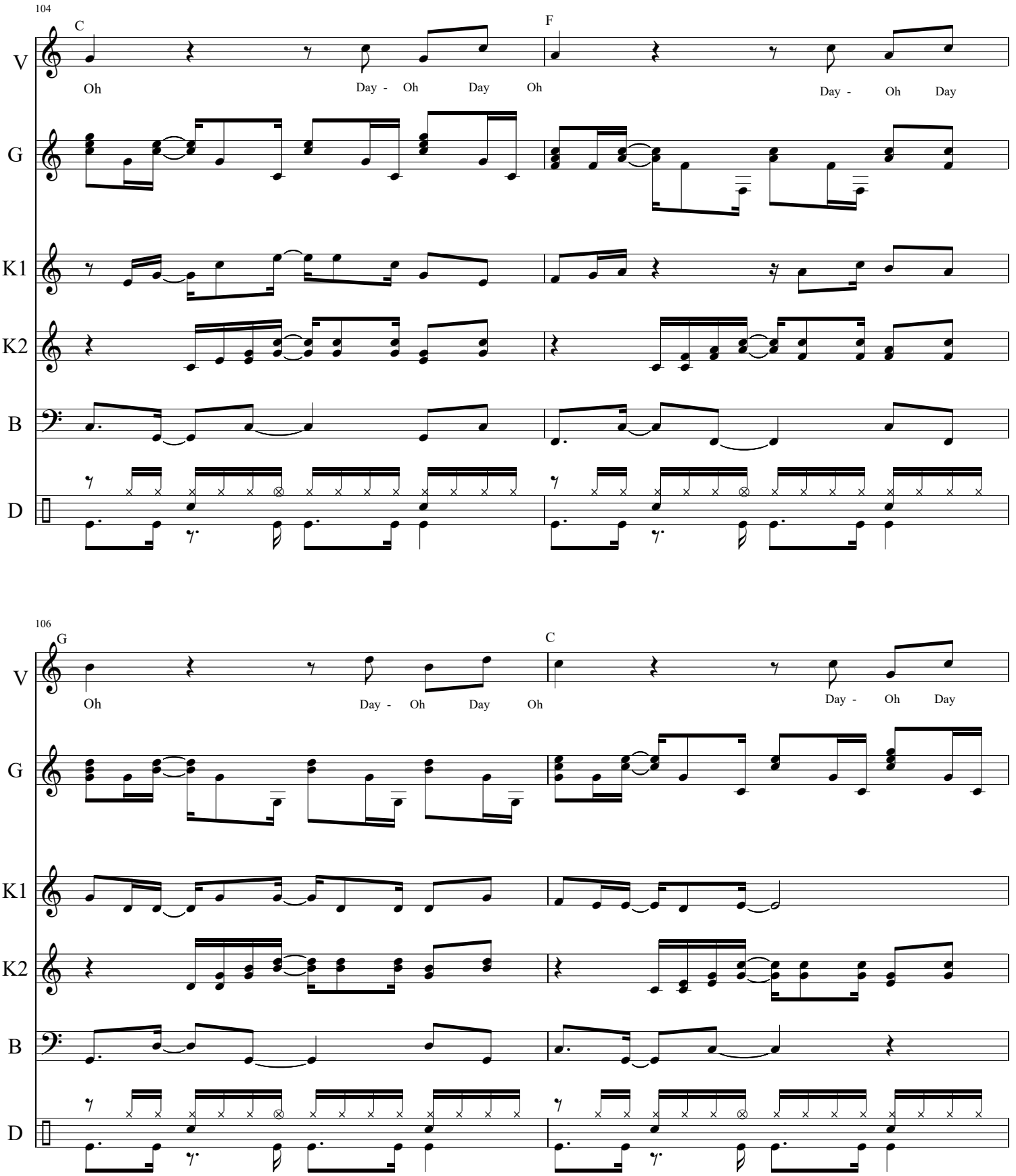
104
C
F
V
Oh
Day - Oh Day Oh
Day - Oh Day
G
K1
K2
B
D
106
G
C
V
Oh
Day - Oh Day Oh
Day - Oh Day
G
K1
K2
B
D

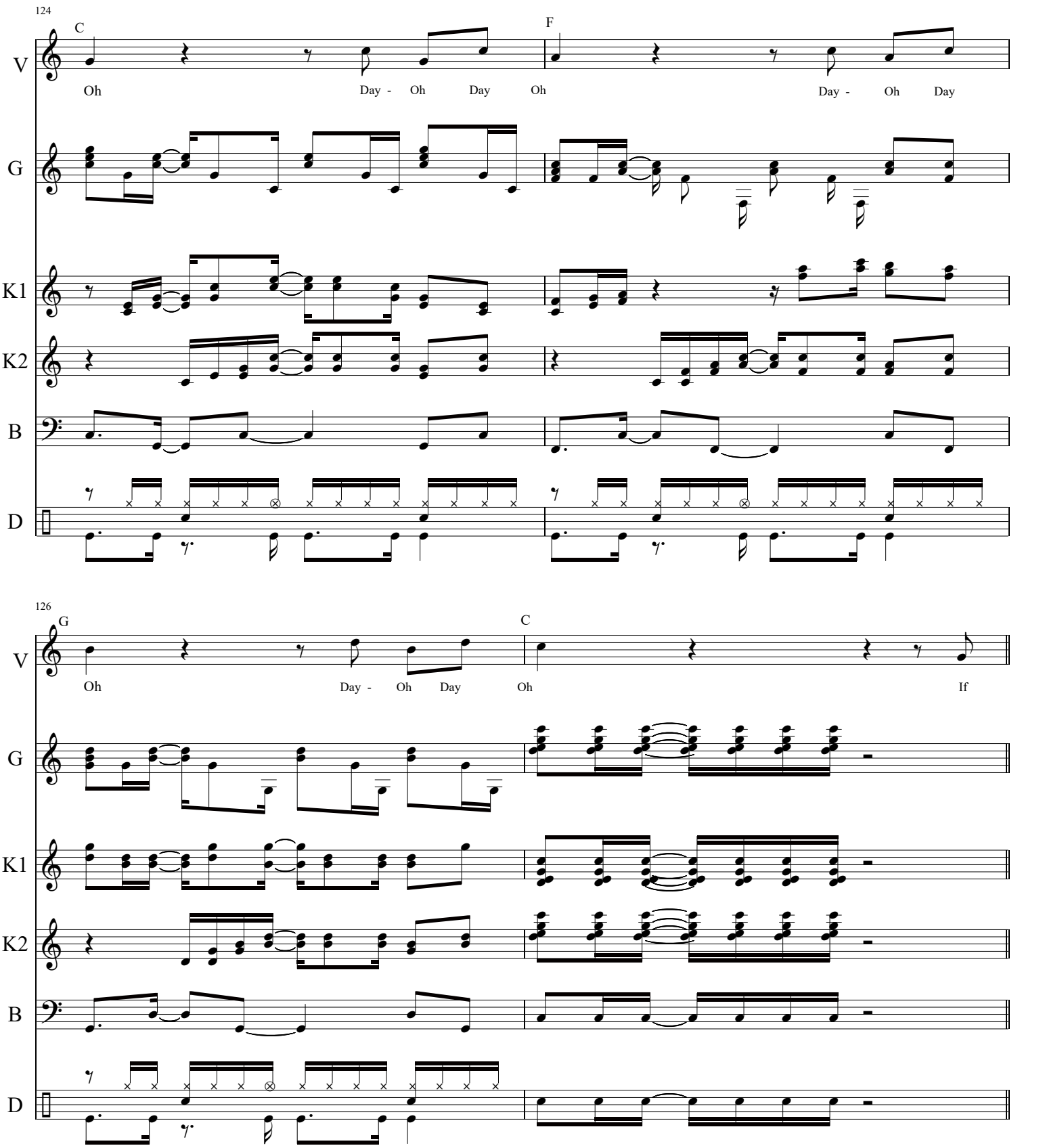
124
C
F
V
Oh
Day - Oh Day Oh
Day - Oh Day
G
K1
K2
B
D
126
G
C
V
Oh
Day - Oh Day Oh
If
G
K1
K2
B
D

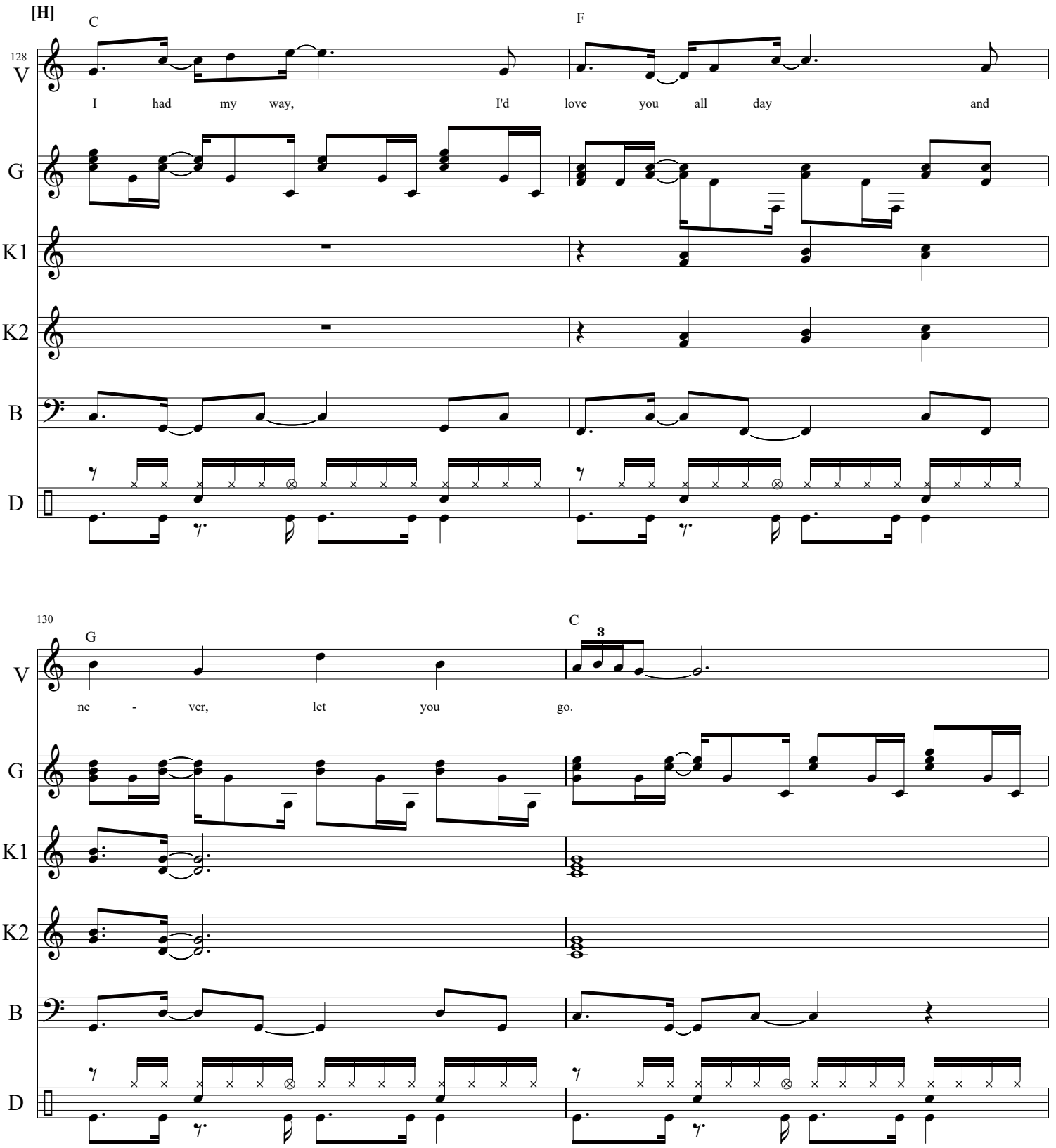
[H]
128
C
F
V
I had my way, I'd love you all day and
G
K1
K2
B
D
130
G
C
3
V
ne - ver, let you go.
G
K1
K2
B
D

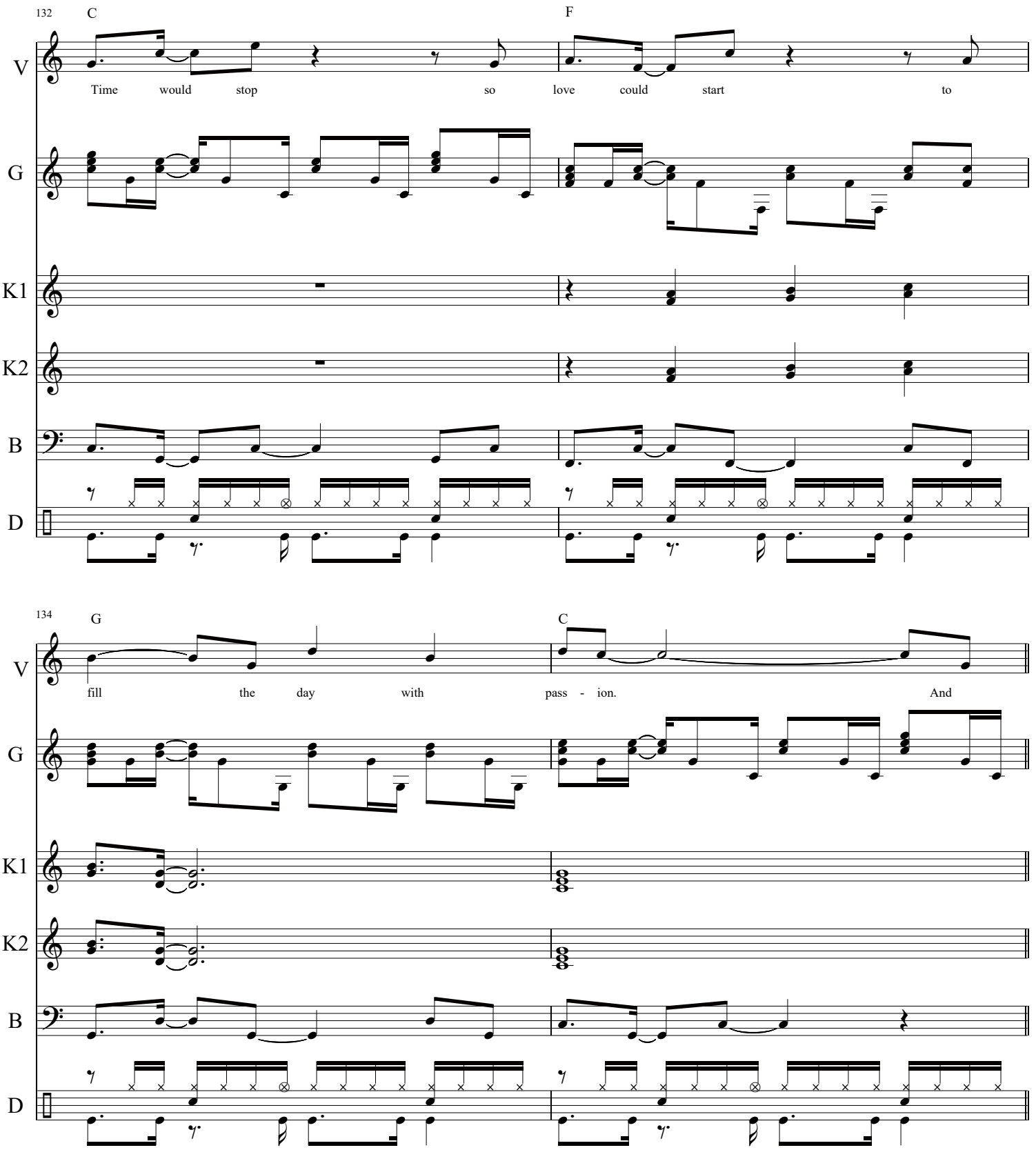
132
C
F
V
Time would stop so love could start to
G
K1
K2
B
D
134
G
C
V
fill the day with pass - ion. And
G
K1
K2
B
D

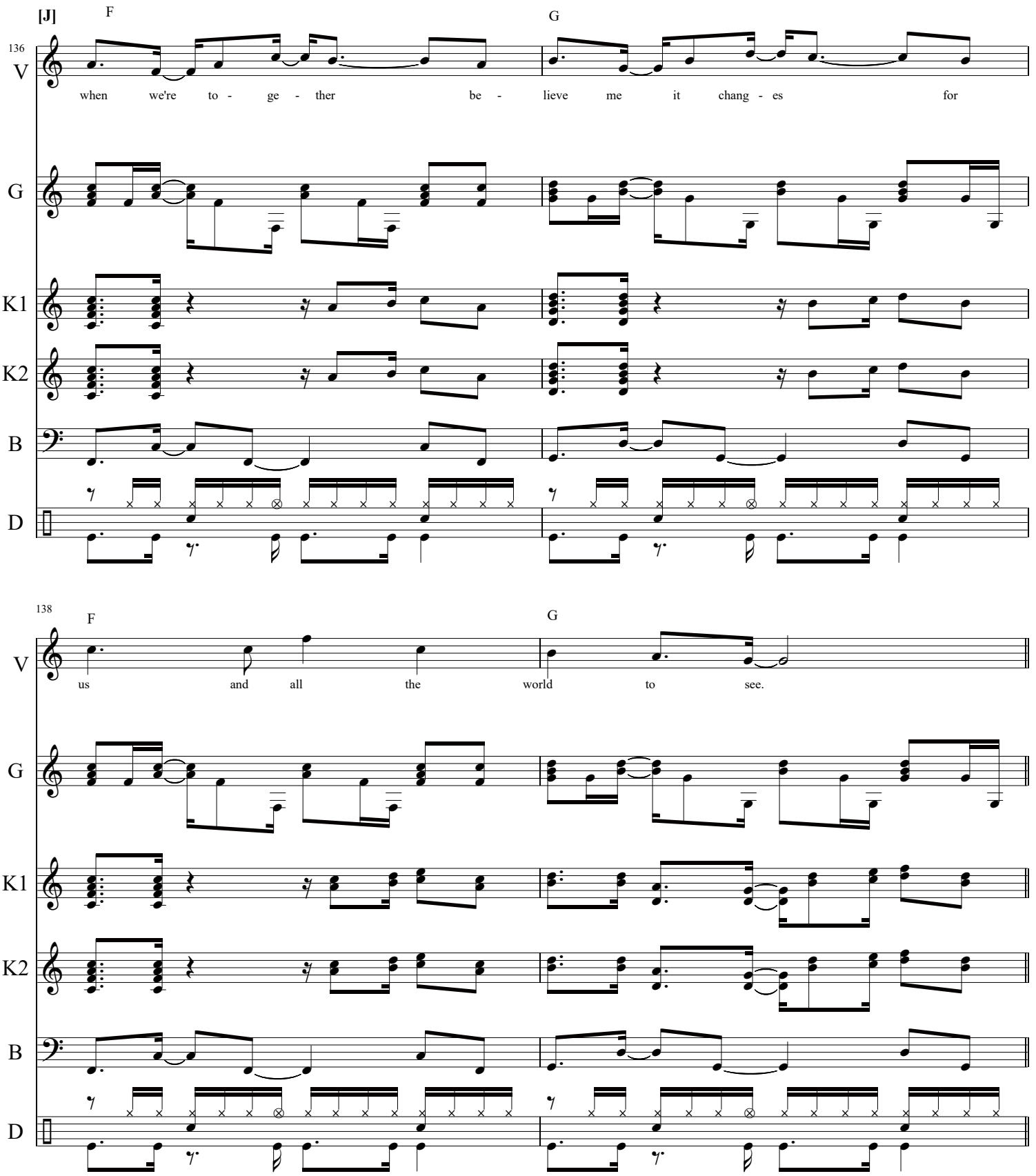
[J]
136
F
G
V
when we're to - ge - ther be - lieve me it chang - es for
G
K1
K2
B
D
138
F
G
V
us and all the world to see.
G
K1
K2
B
D

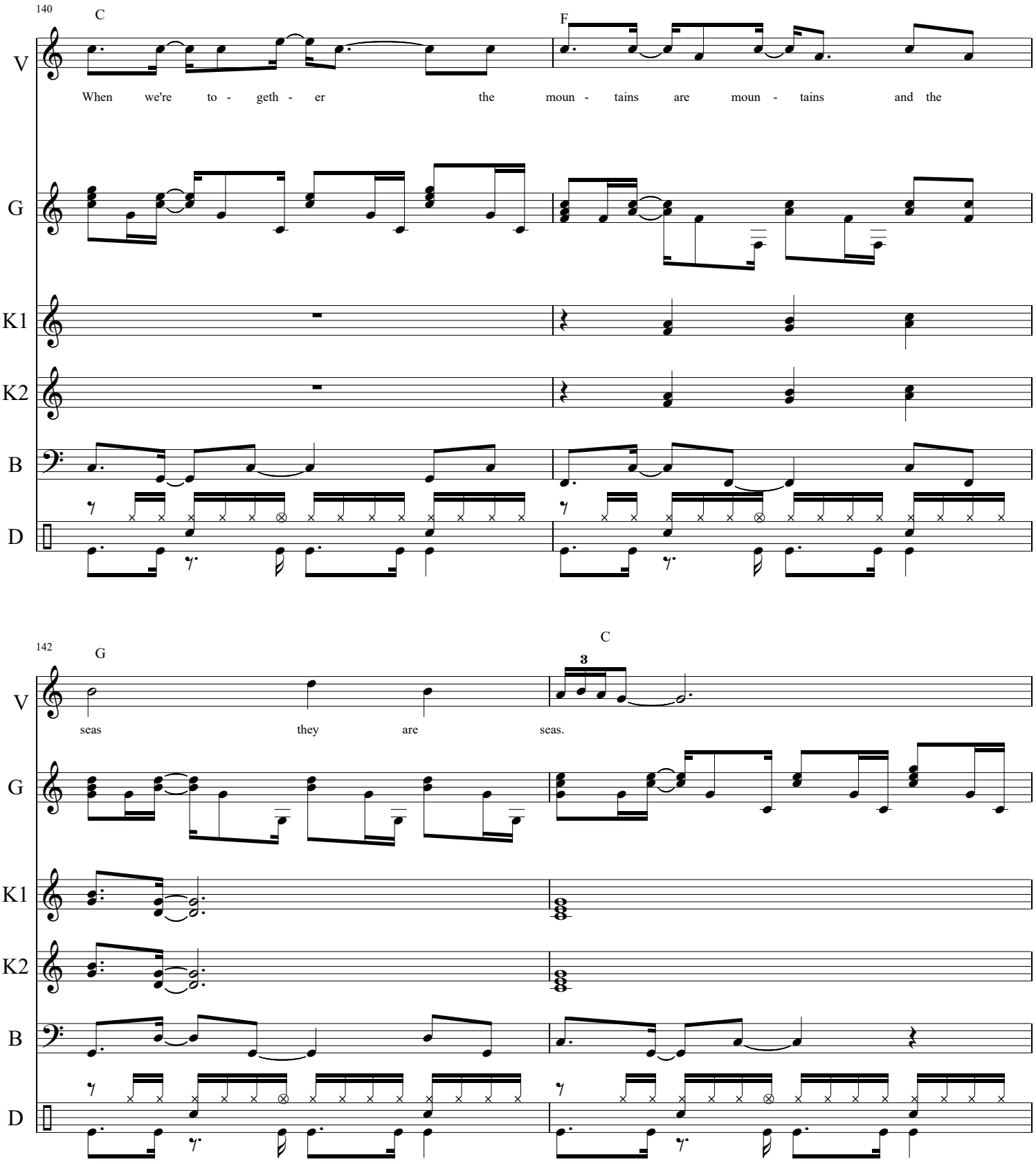
140
C
F
V
When we're to - geth - er the moun - tains are moun - tains and the
G
K1
K2
B
D
142
G
C
3
V
seas they are seas.
G
K1
K2
B
D

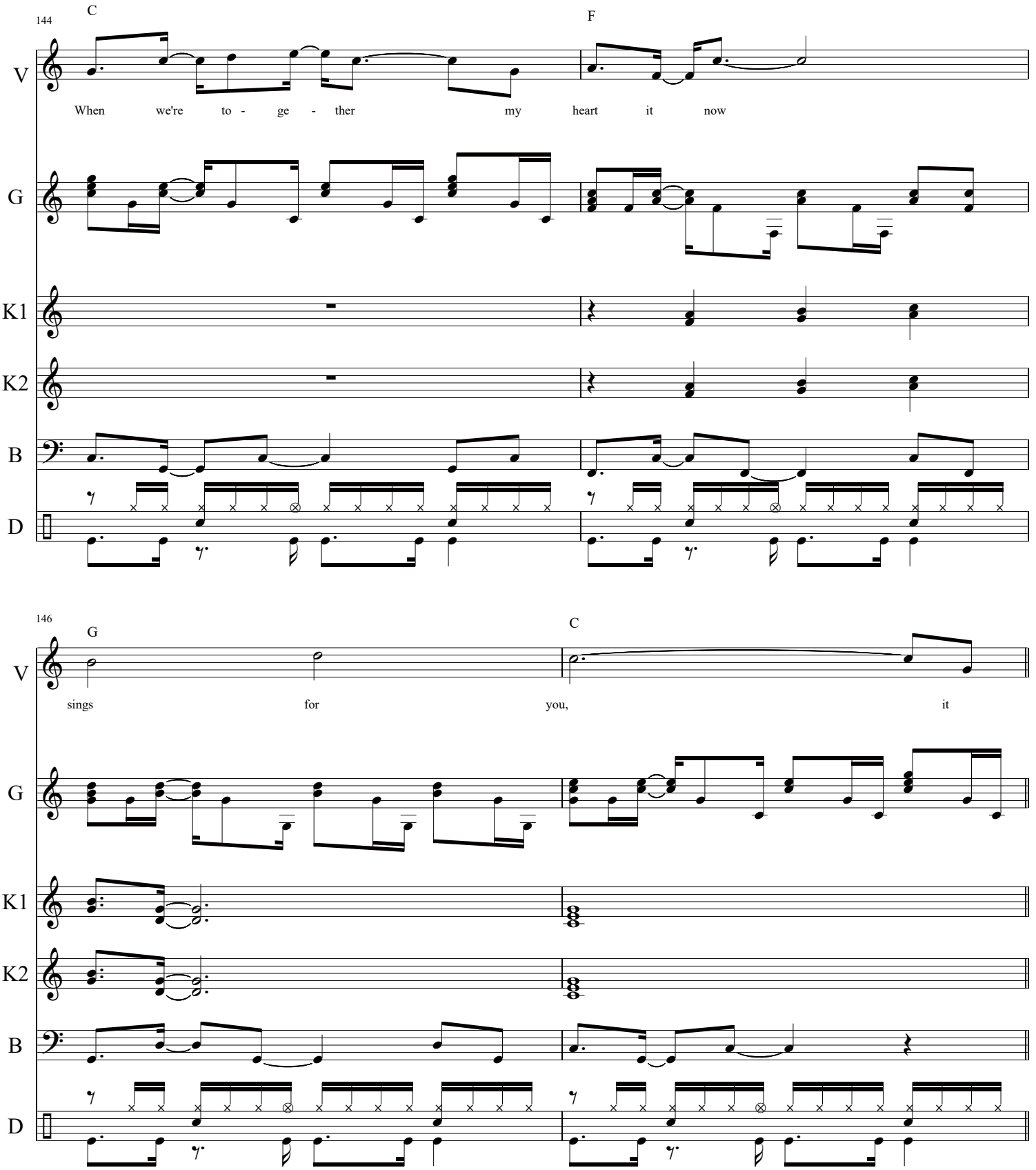
144
C
F
V
When we're to - ge - ther my heart it now
G
K1
K2
B
D
146
G
C
V
sings for you, it
G
K1
K2
B
D

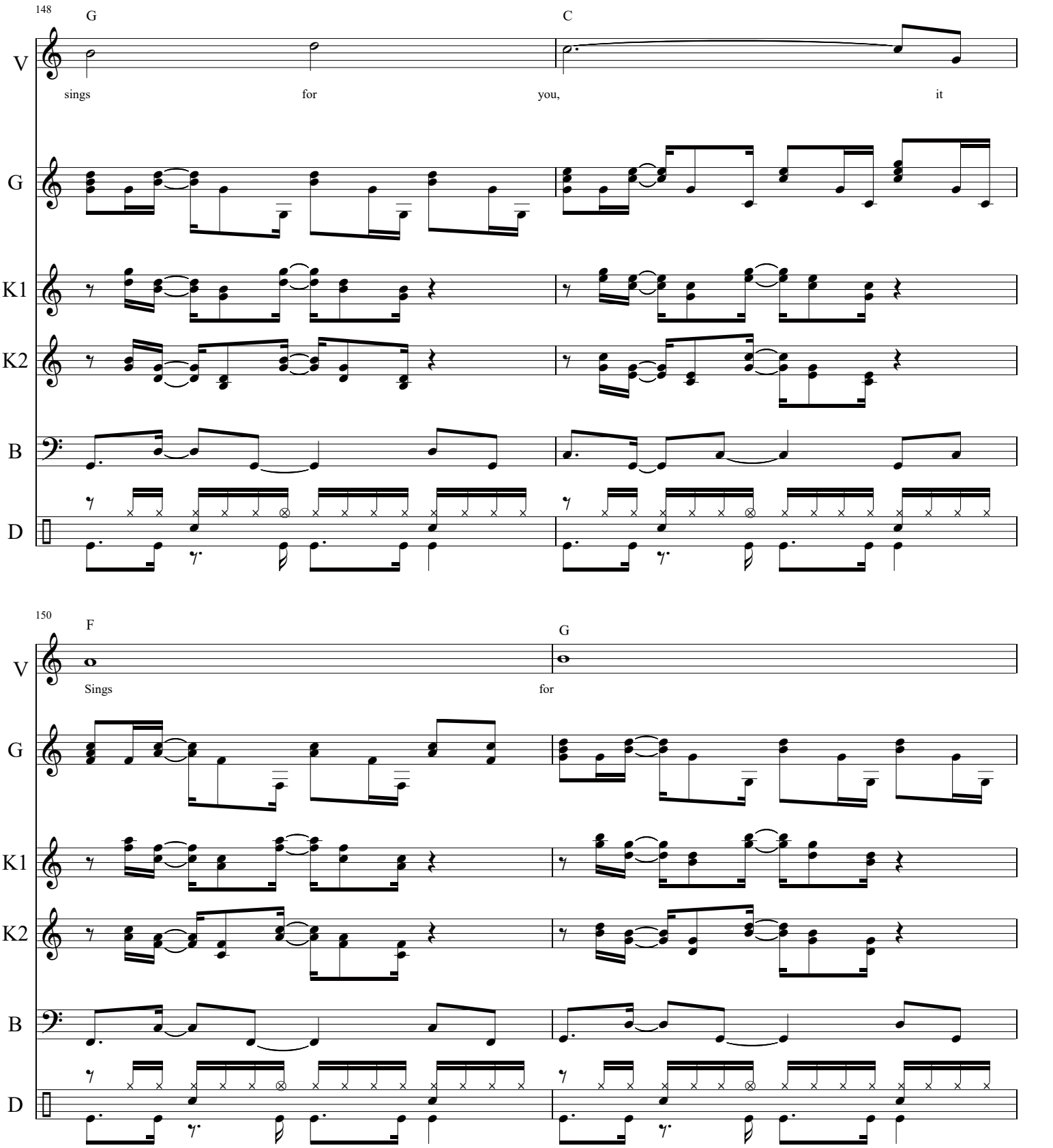
148
G
C
V
sings
for
you,
it
G
K1
K2
B
D
150
F
G
V
Sings
for
G
K1
K2
B
D

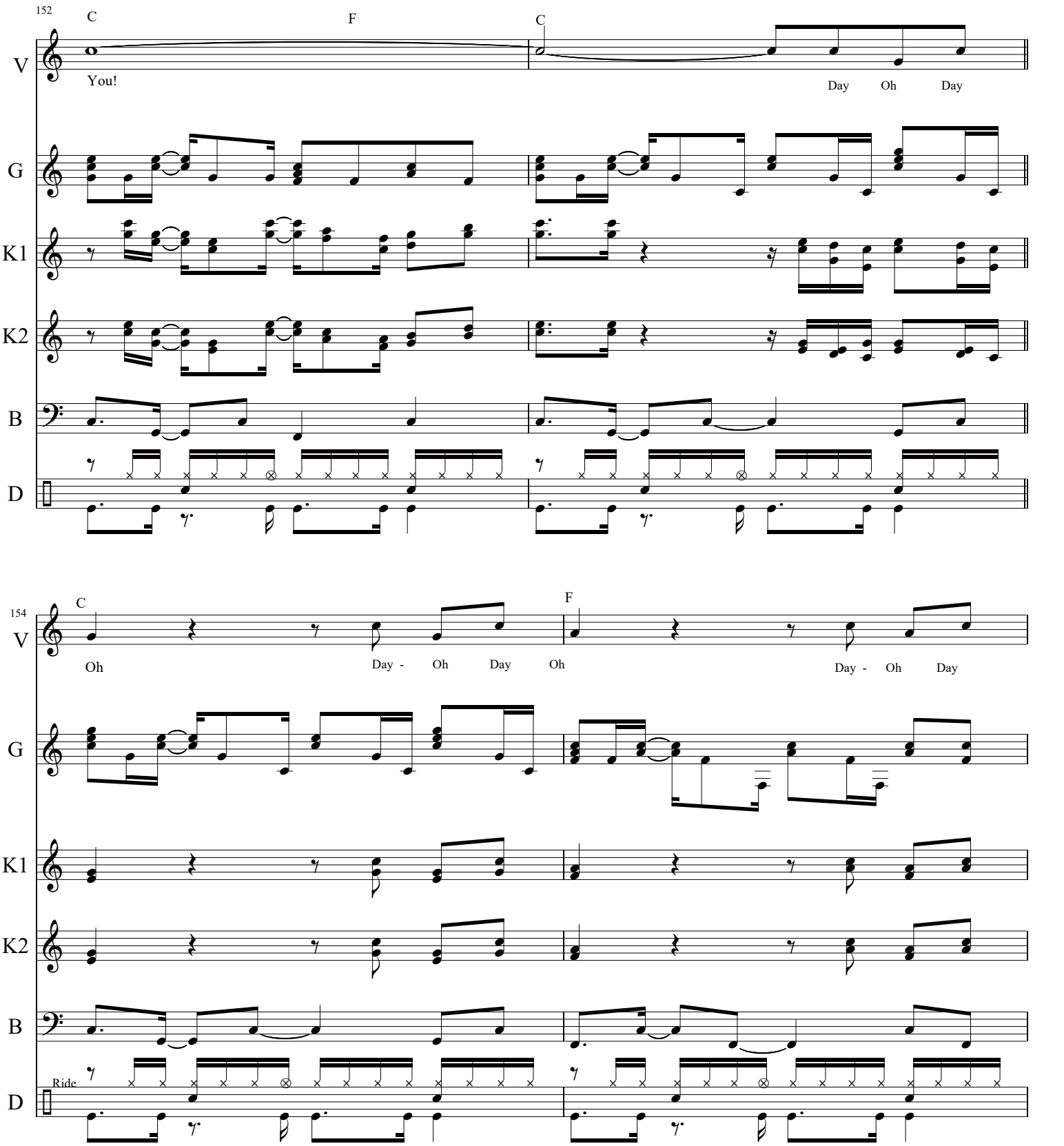
152
C
F
C
V
You!
Day Oh Day
G
K1
K2
B
D
154
C
F
V
Oh
Day - Oh Day Oh
Day - Oh Day
G
K1
K2
B
Ride
D

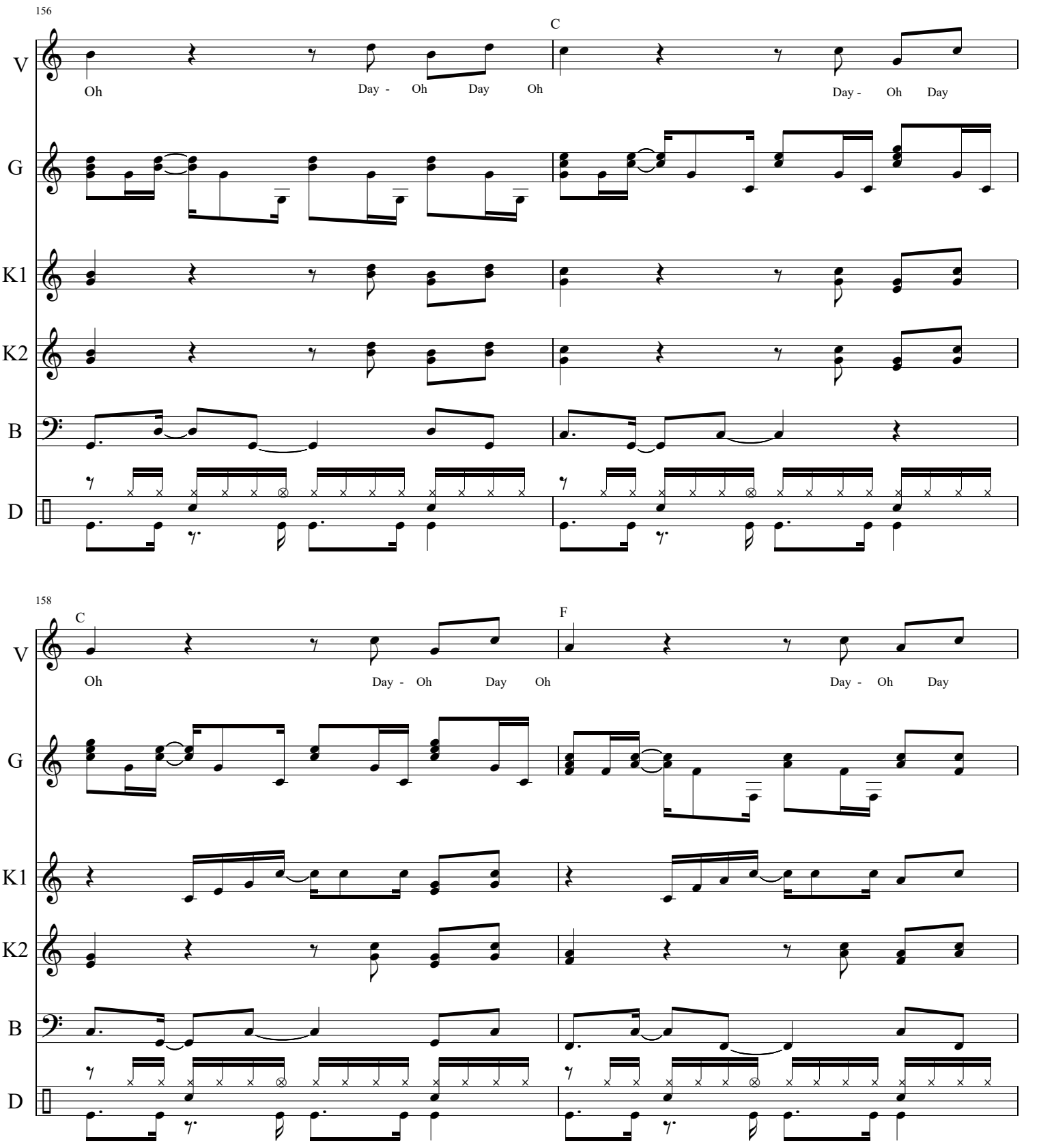
156
C
V
Oh
Day - Oh Day Oh
Day - Oh Day
G
K1
K2
B
D
158
C
F
V
Oh
Day - Oh Day Oh
Day - Oh Day
G
K1
K2
B
D

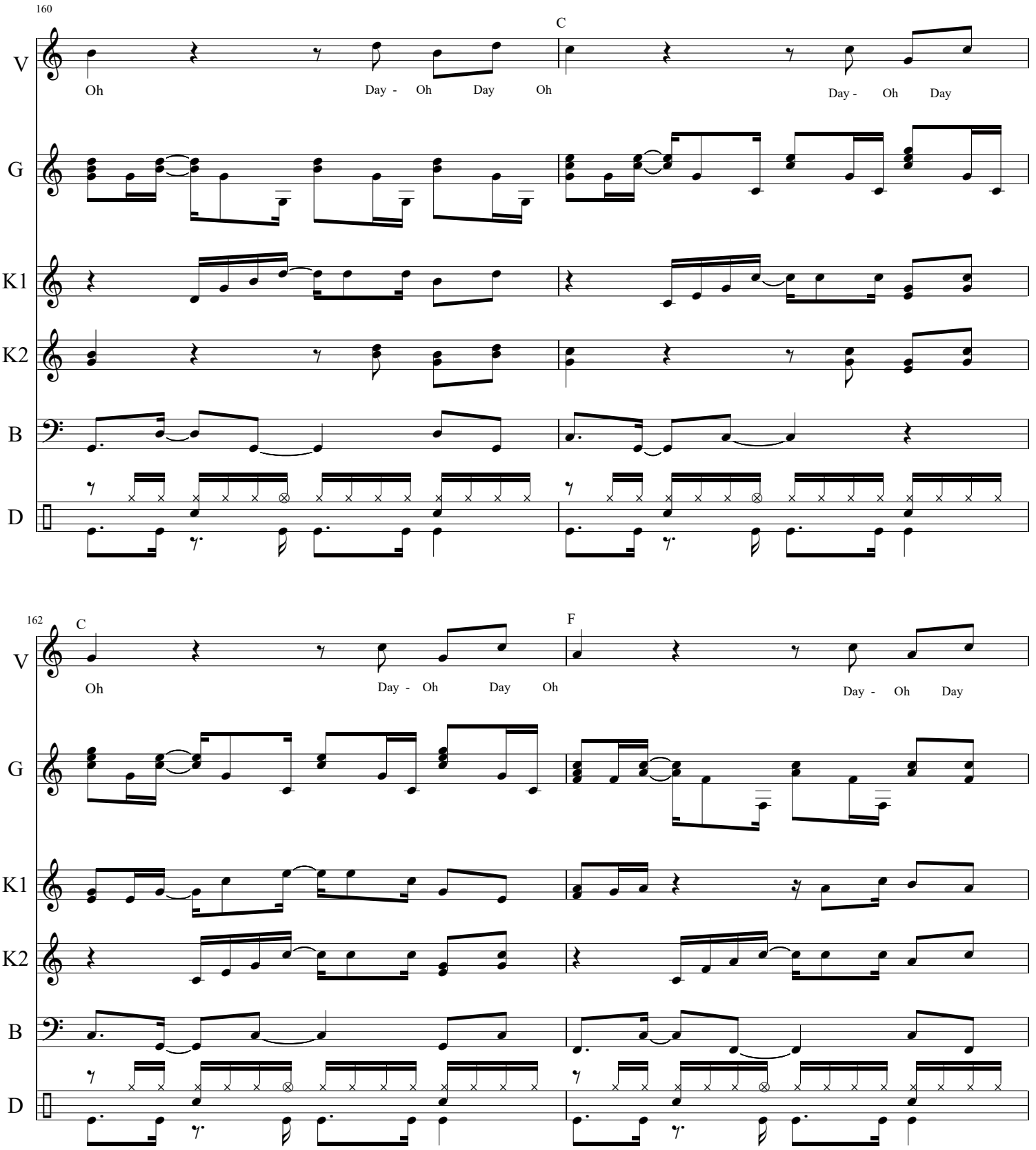
160
C
V
Oh
Day - Oh Day Oh
Day - Oh Day
G
K1
K2
B
D
162
C
F
V
Oh
Day - Oh Day Oh
Day - Oh Day
G
K1
K2
B
D

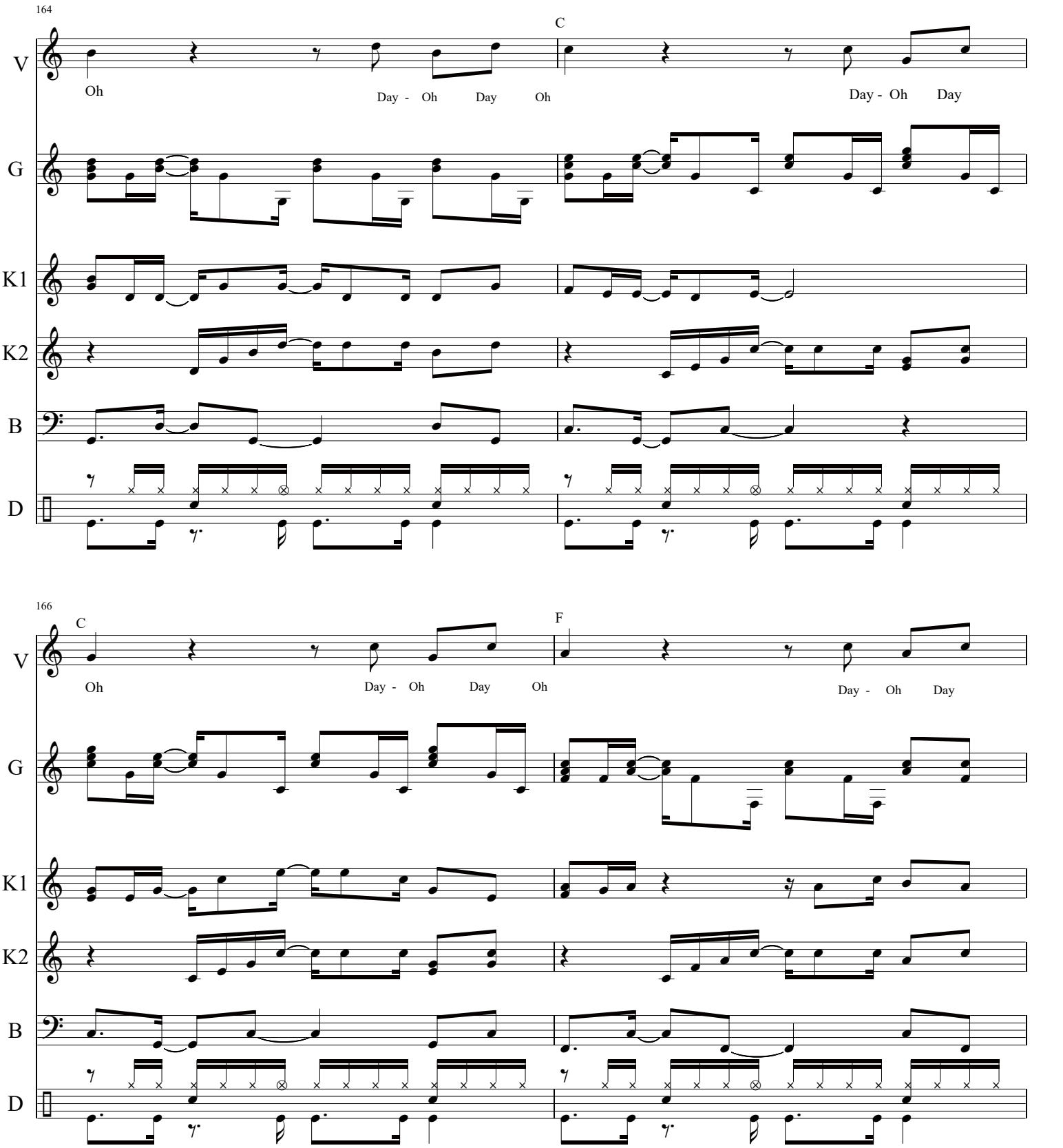
164
C
V
Oh
Day - Oh Day Oh
Day - Oh Day
G
K1
K2
B
D
166
C
F
V
Oh
Day - Oh Day Oh
Day - Oh Day
G
K1
K2
B
D

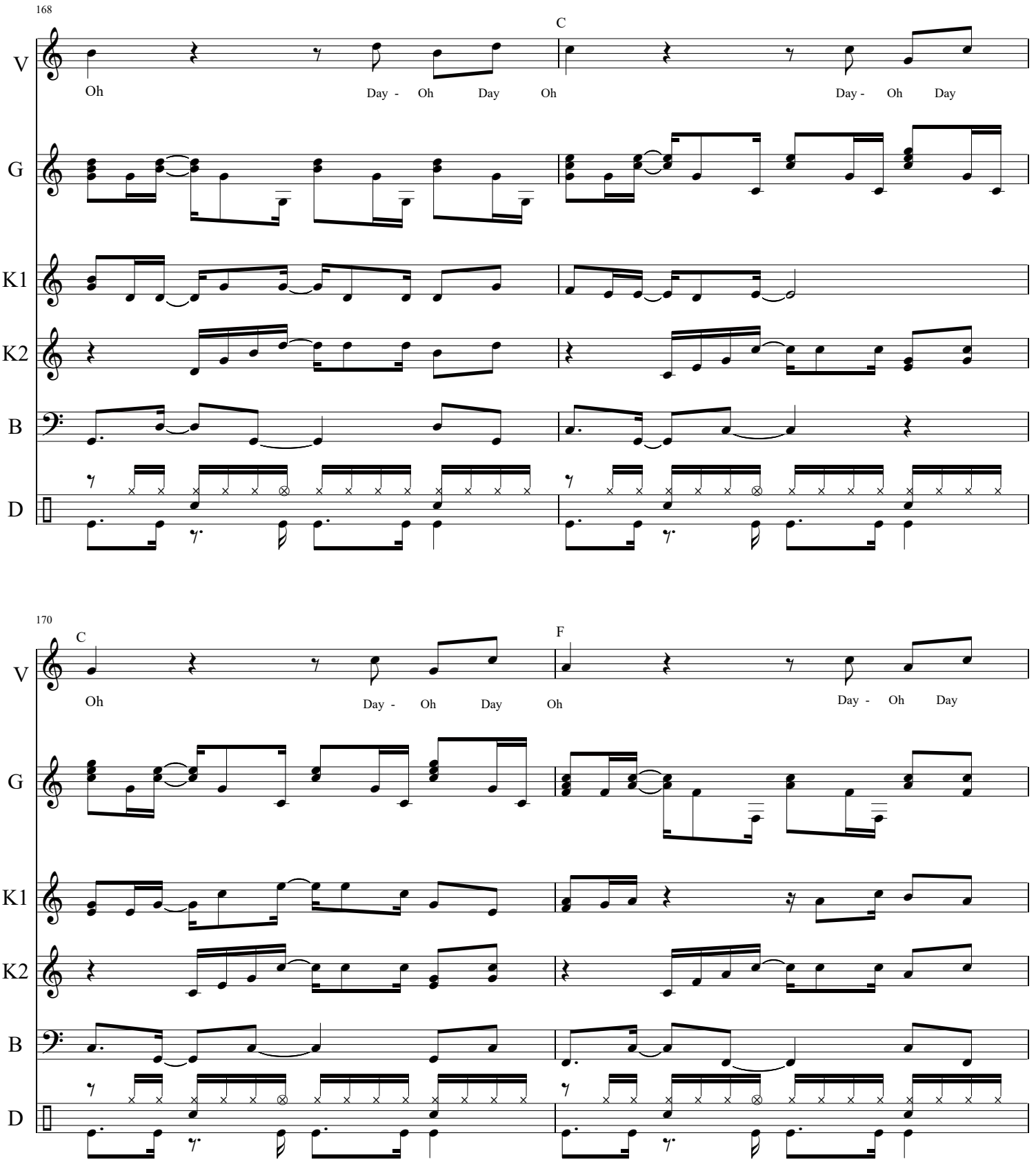
168
C
V
Oh
Day - Oh Day Oh
Day - Oh Day
G
K1
K2
B
D
170
C
F
V
Oh
Day - Oh Day Oh
Day - Oh Day
G
K1
K2
B
D

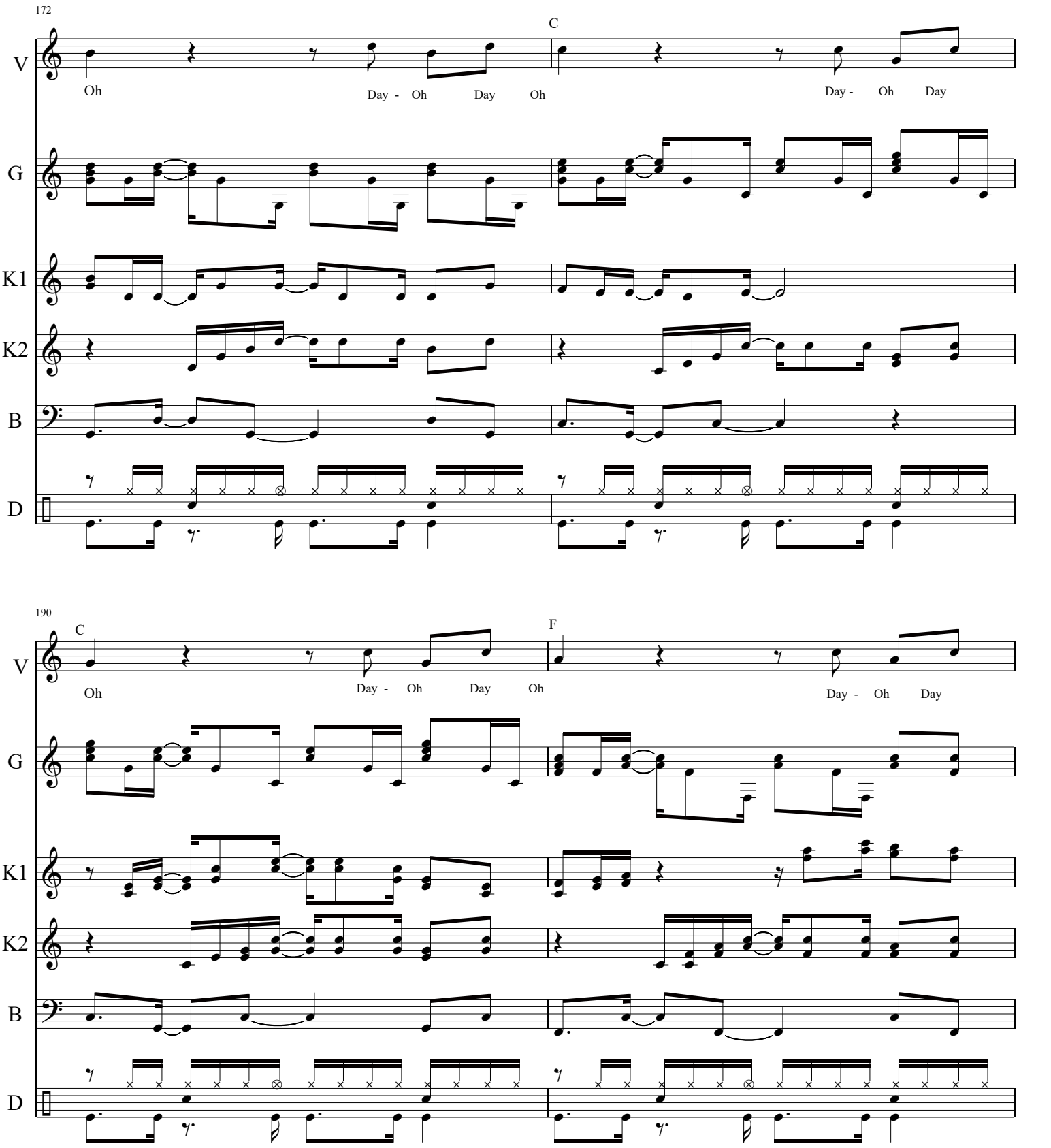
172
C
V
Oh
Day - Oh Day Oh
Day - Oh Day
G
K1
K2
B
D
190
C
F
V
Oh
Day - Oh Day Oh
Day - Oh Day
G
K1
K2
B
D

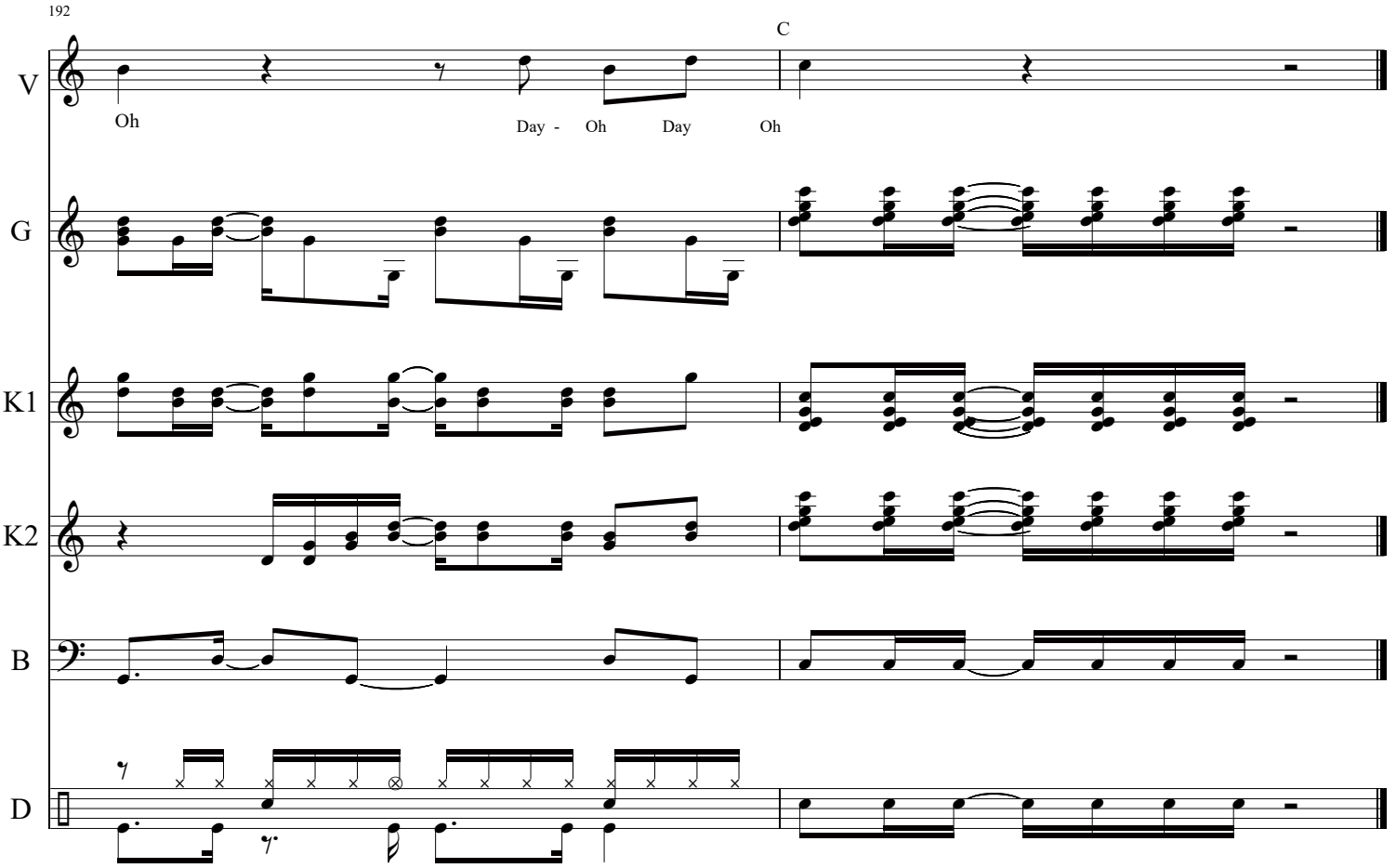
192
C
V
Oh
Day - Oh Day Oh
G
K1
K2
B
D

When We're Not Together

Trumpet Score

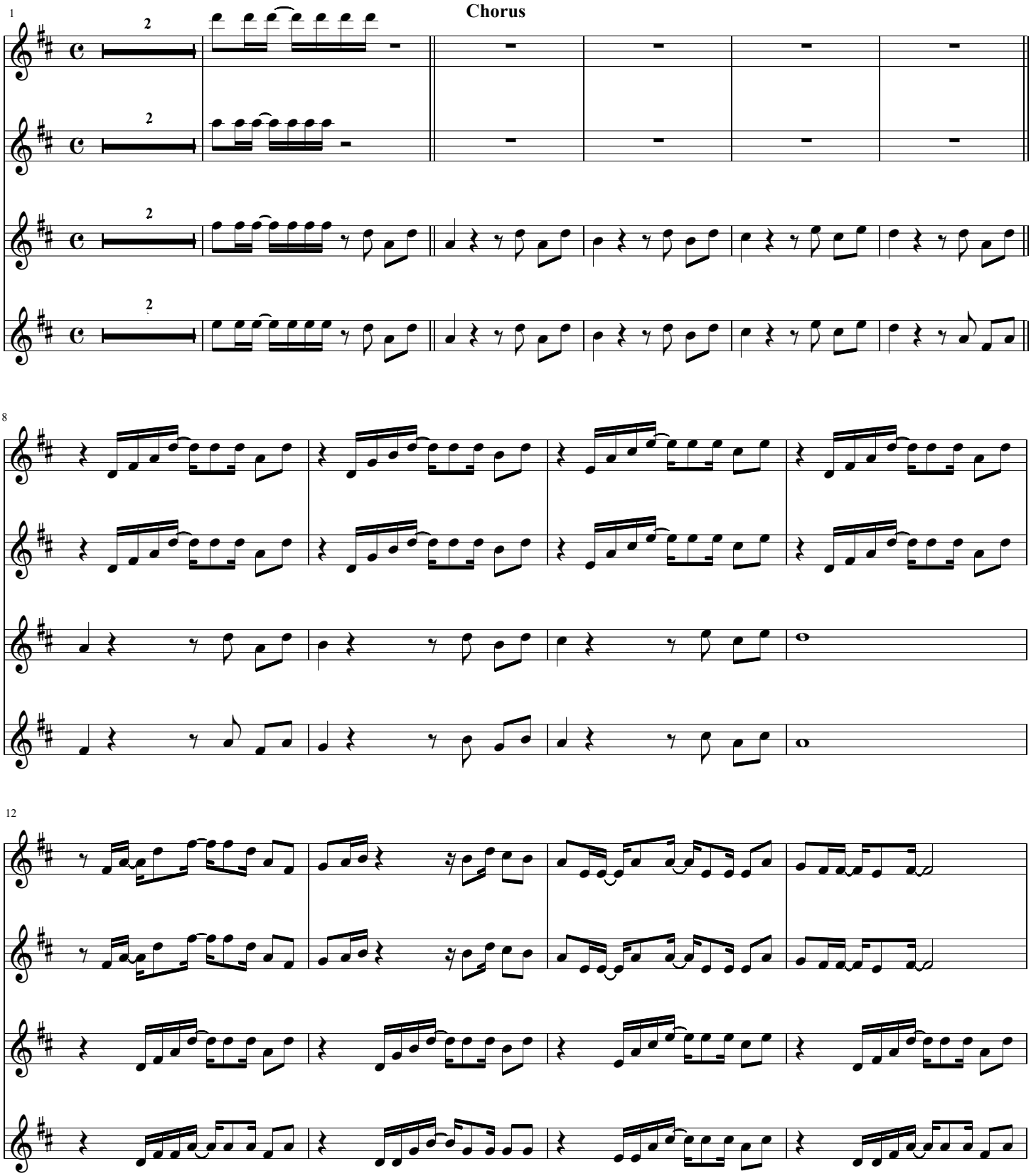

16

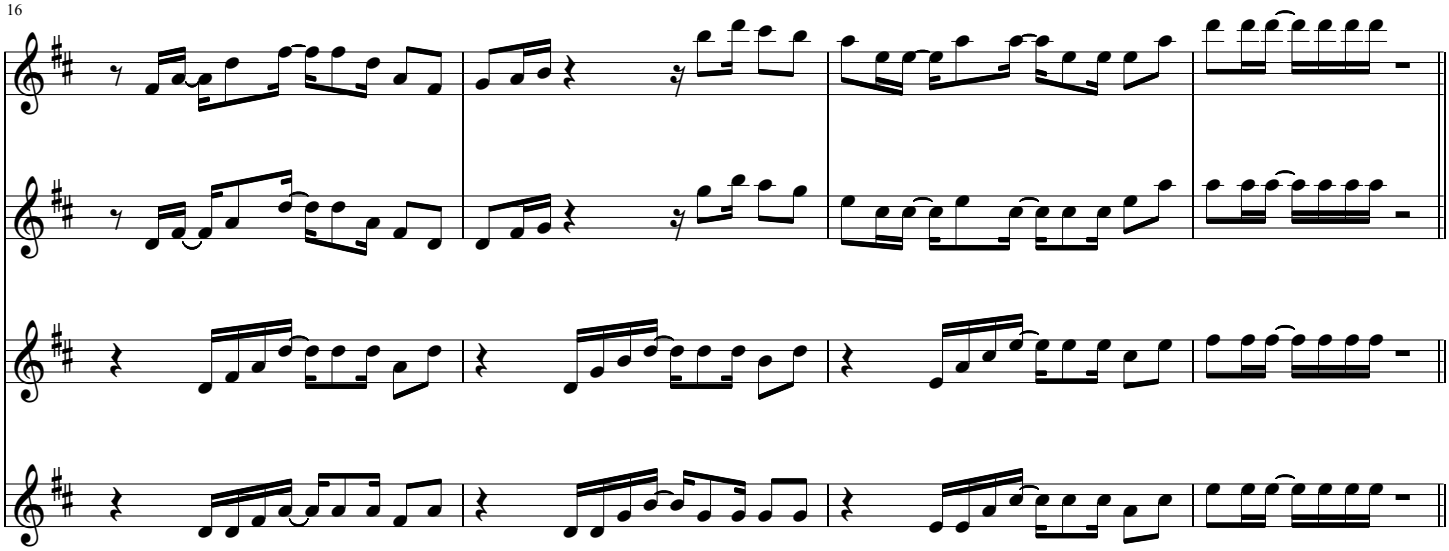

Verse

20

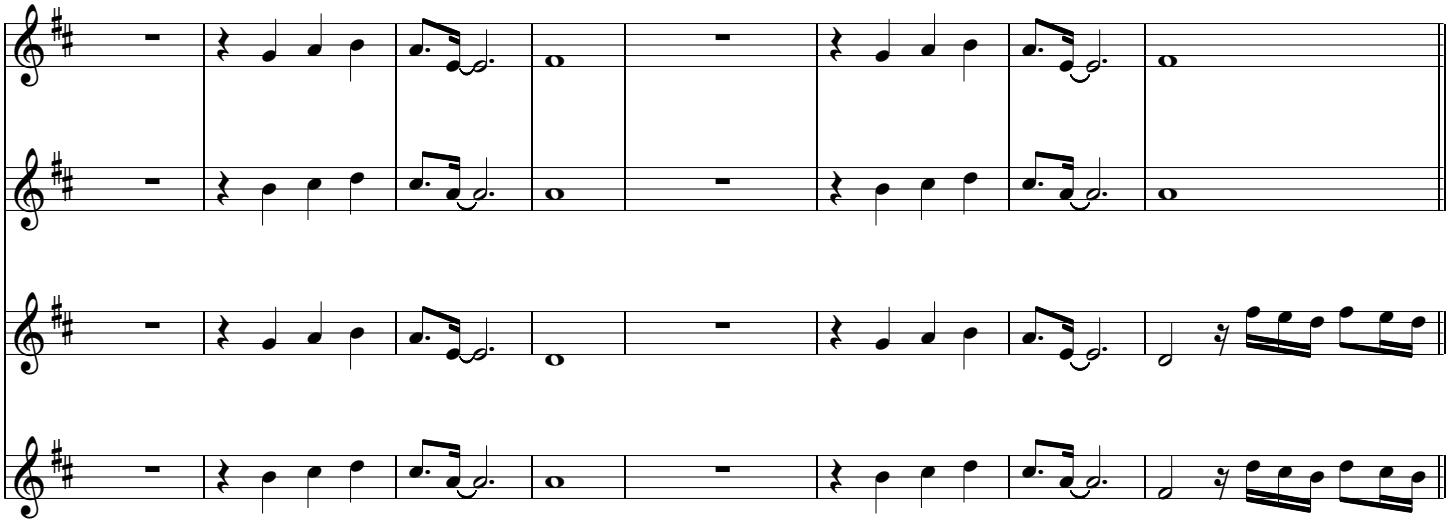

Bridge

28

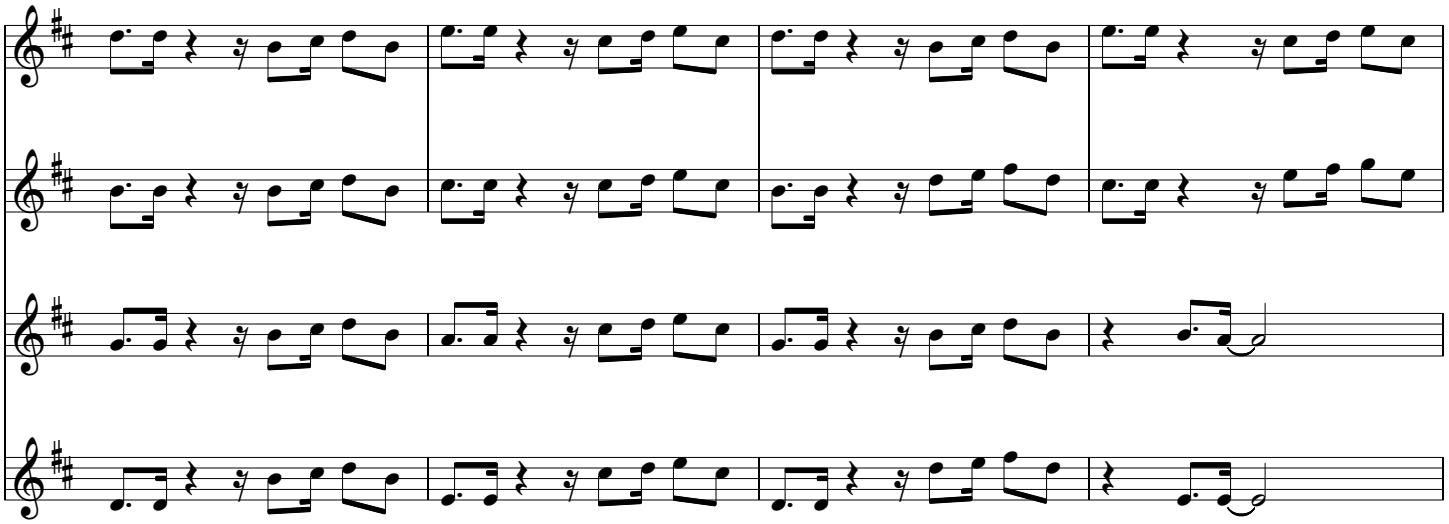

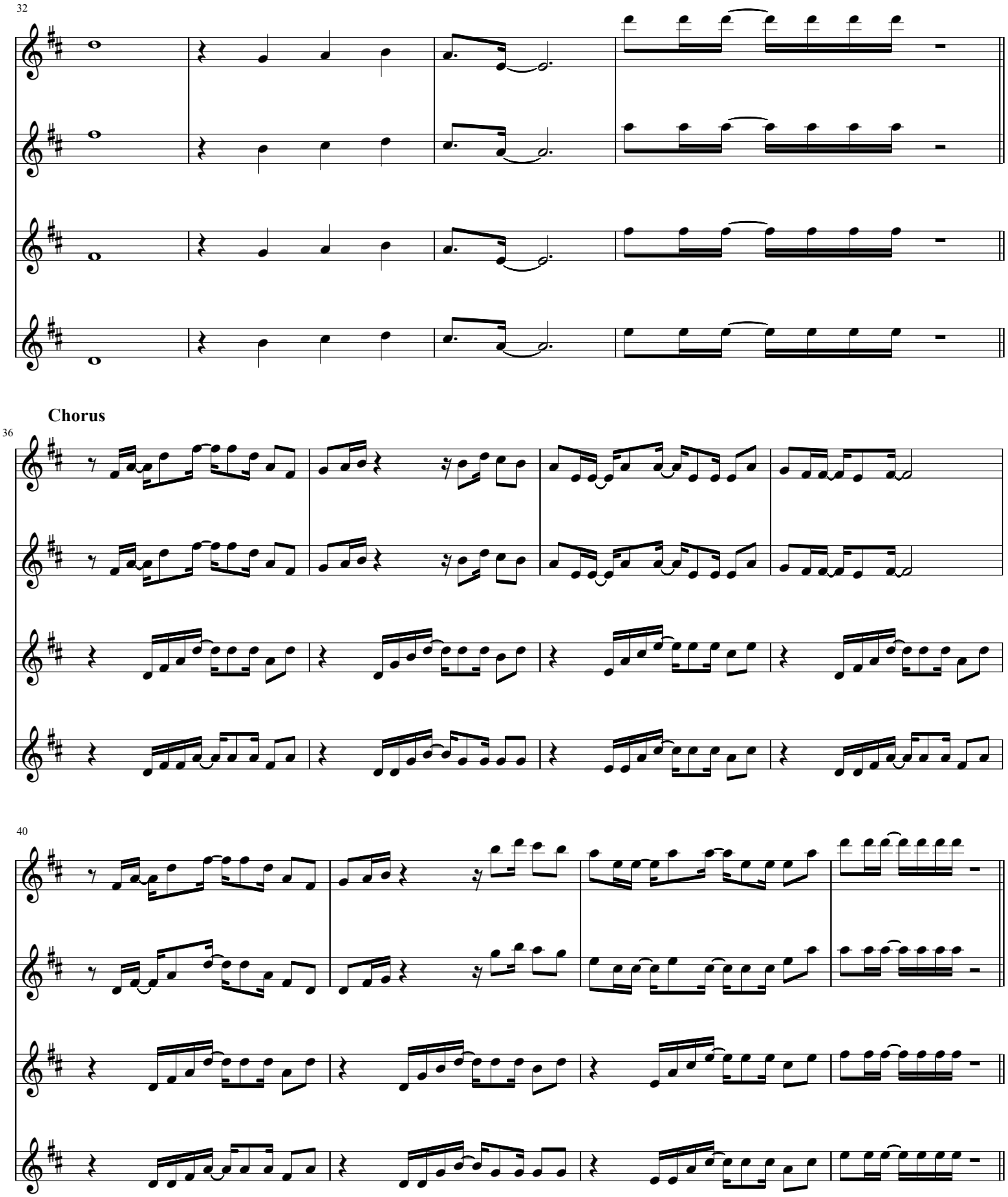
32
Chorus
36
40

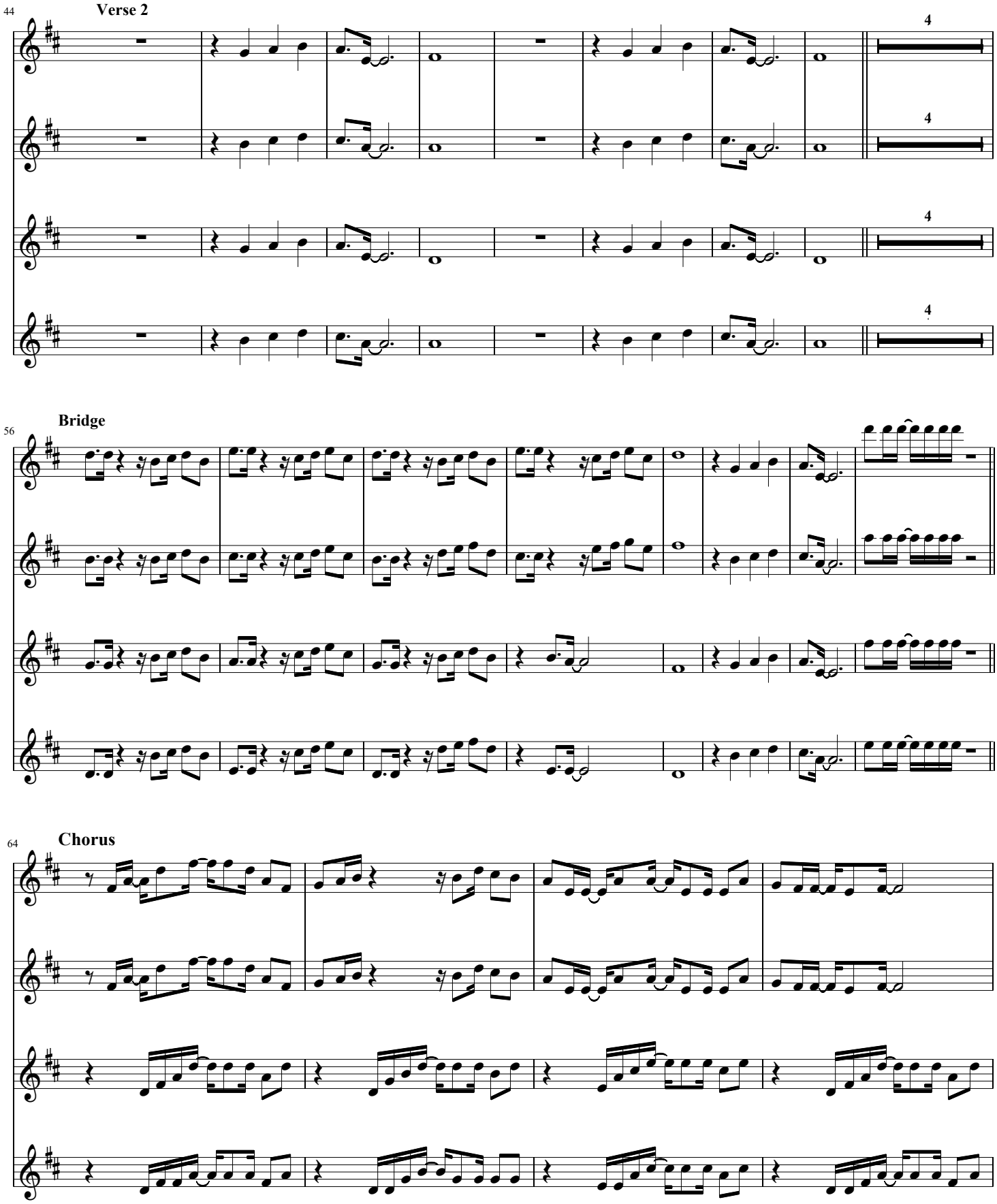
44
Verse 2
4
4
4
4
56
Bridge
64
Chorus

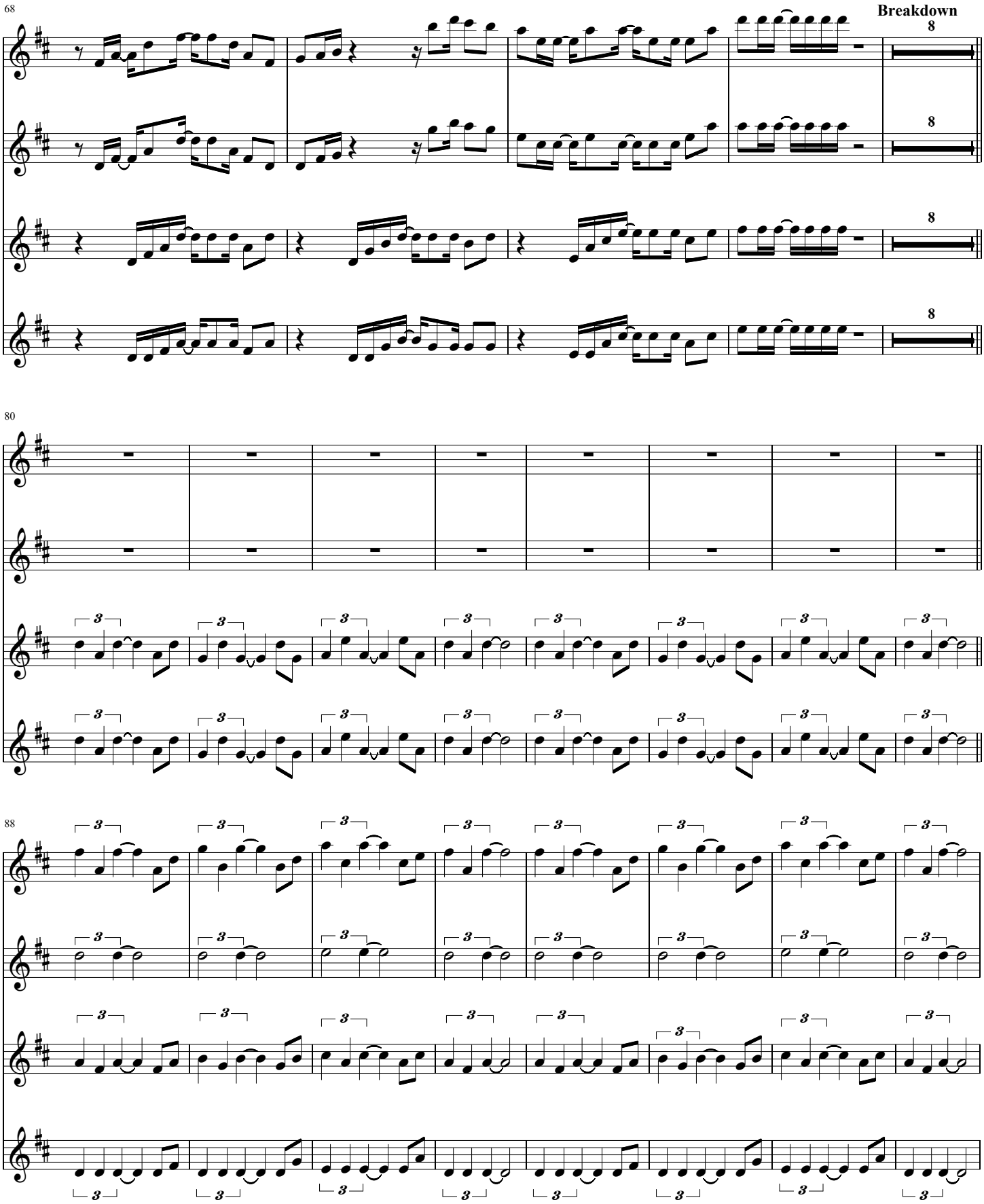
68
Breakdown
8
8
8
8
80
88

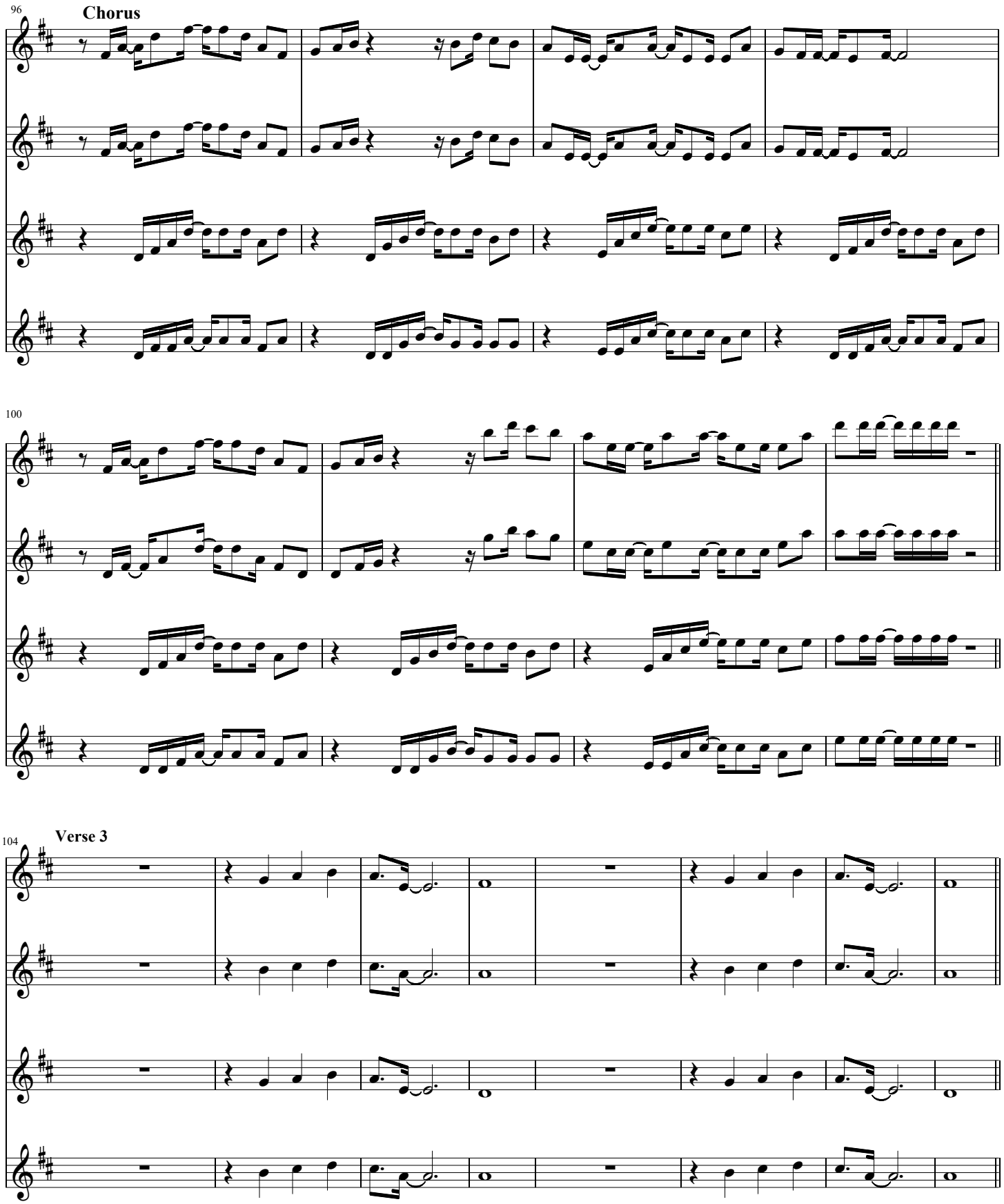
96
Chorus
100
104
Verse 3

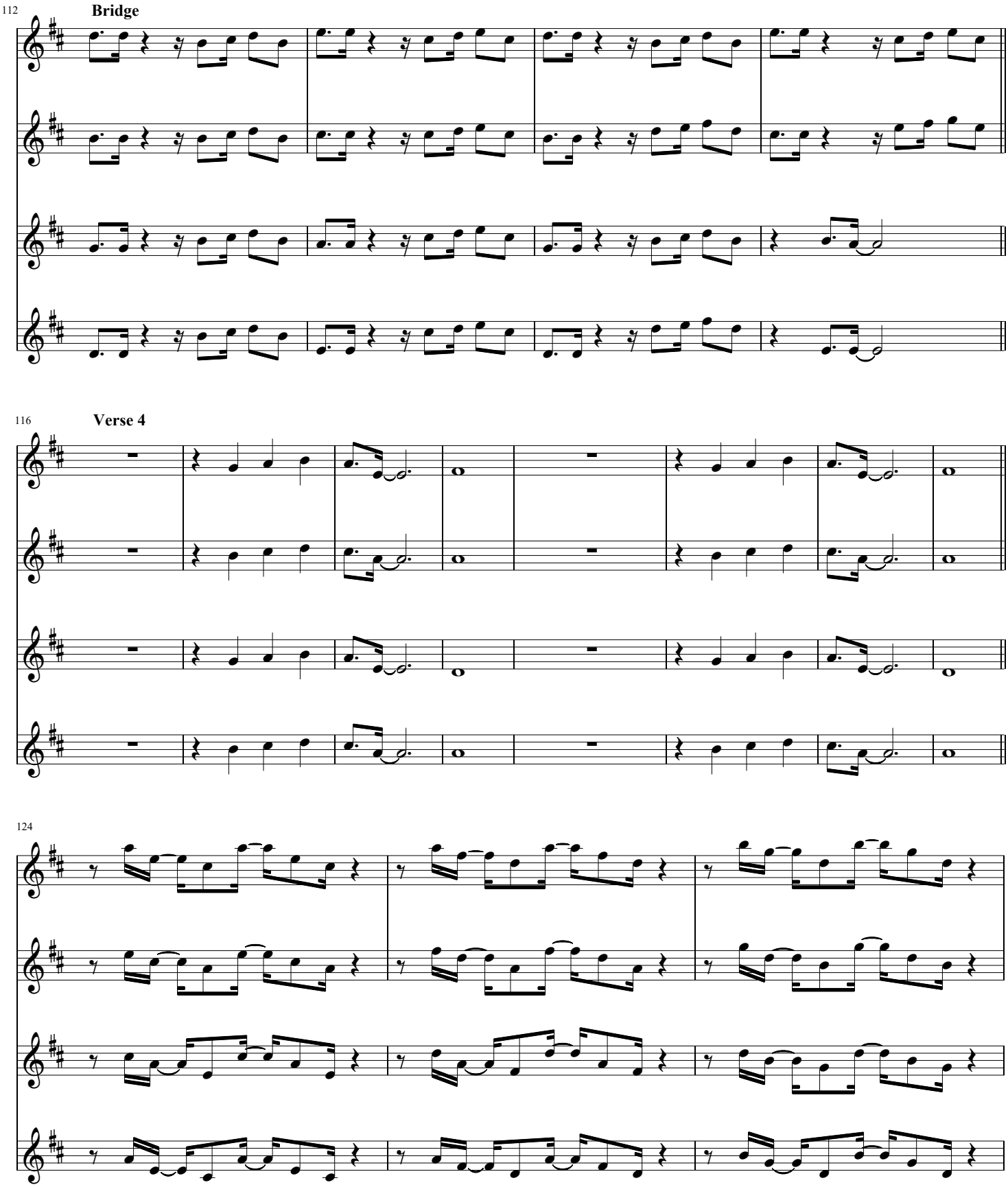
112
Bridge
116
Verse 4
124

127

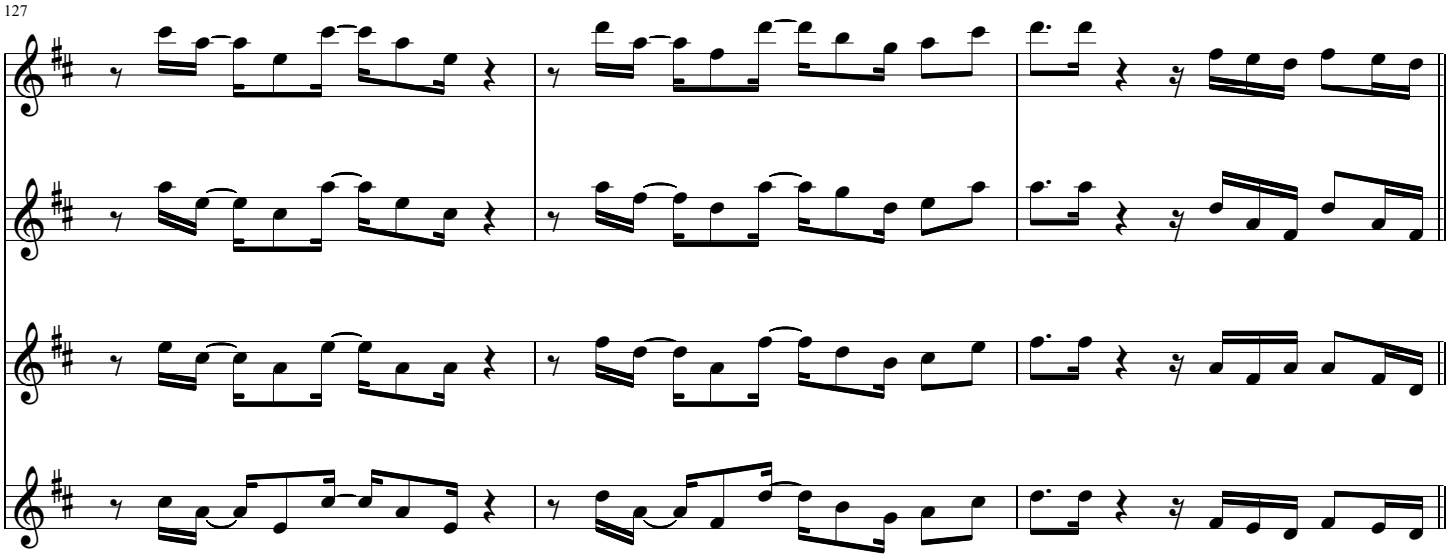

130

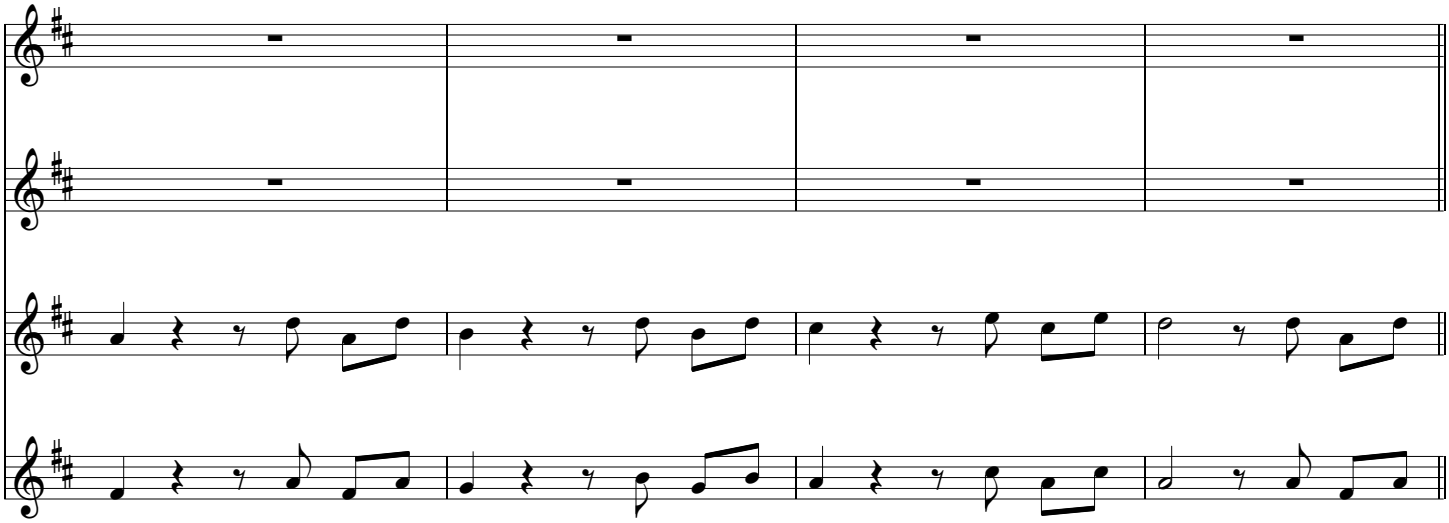

134

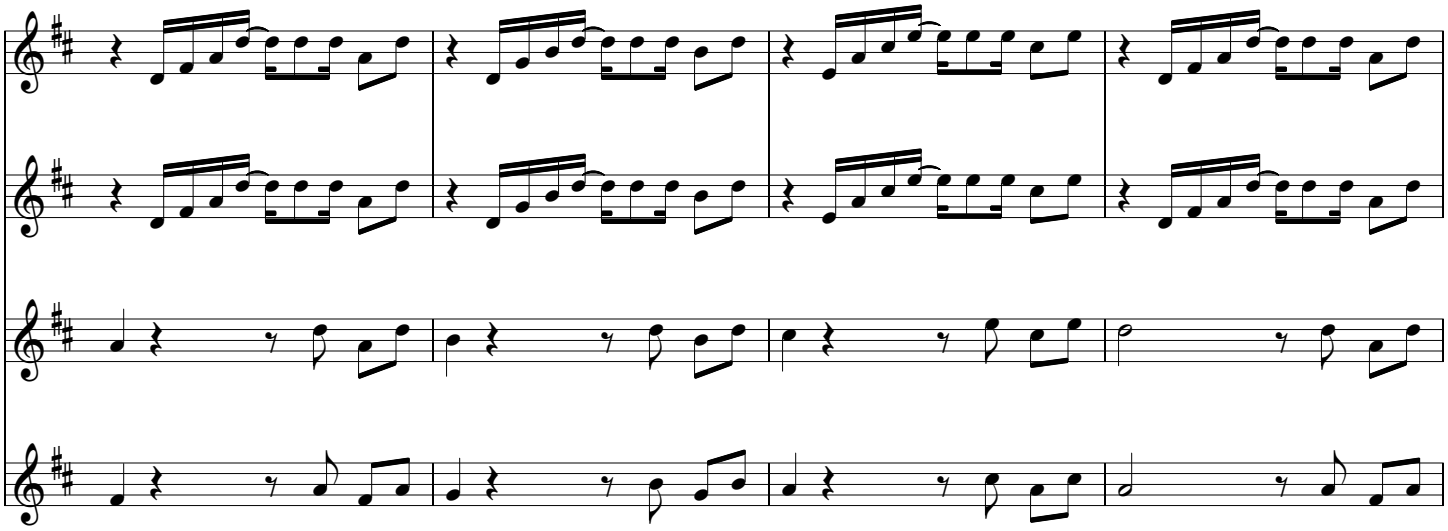

138

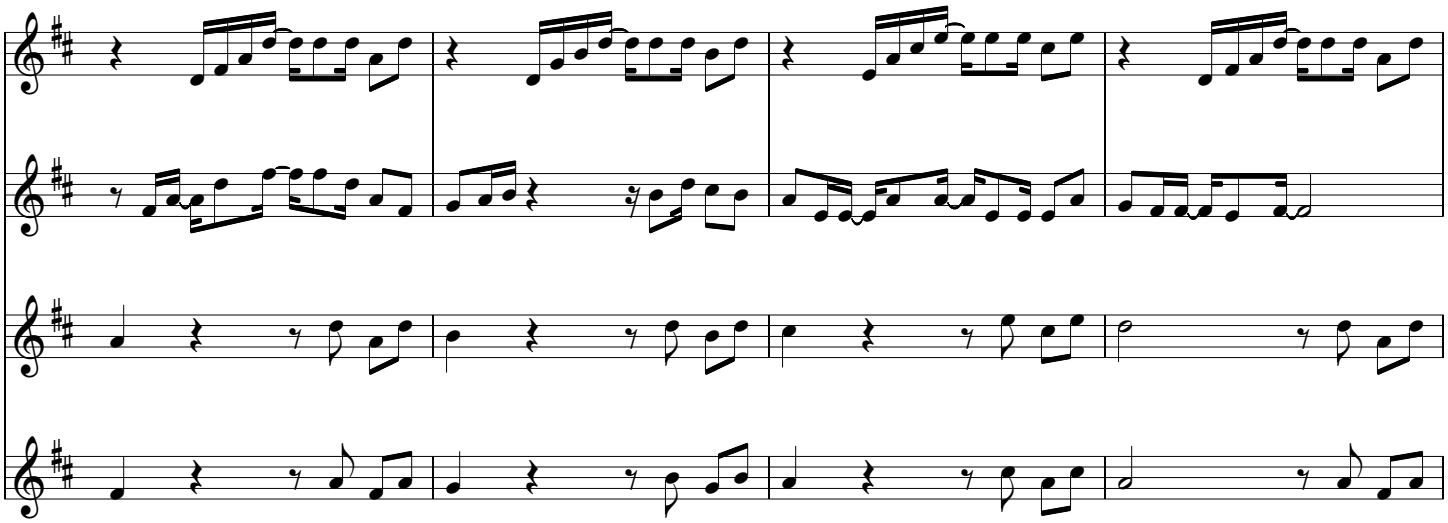

142

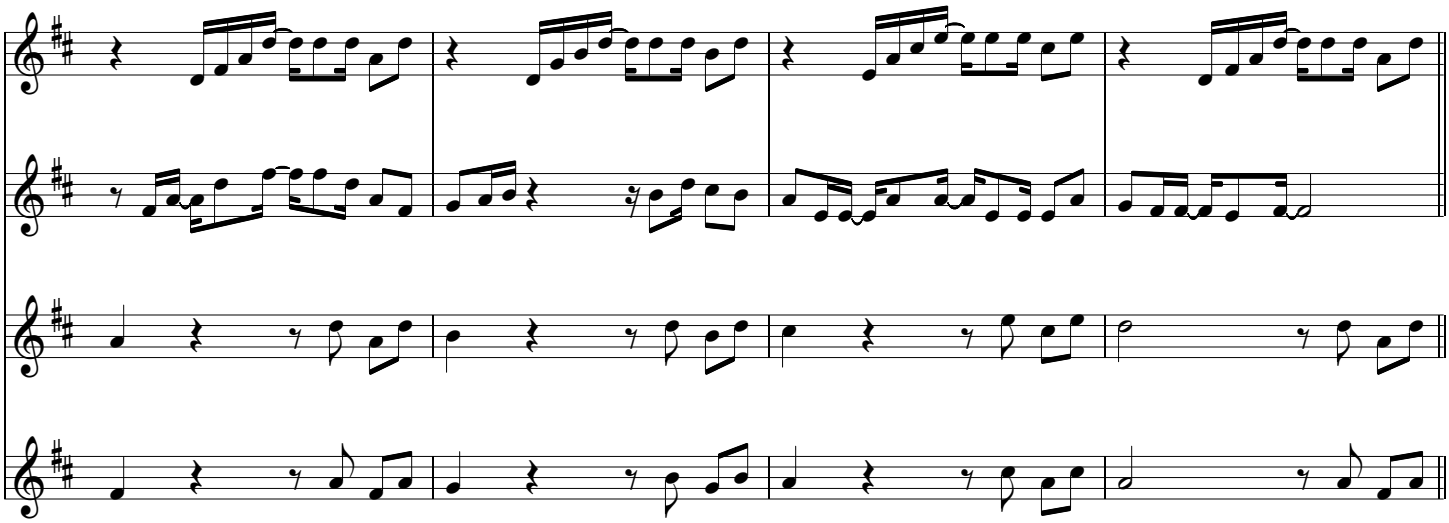

146

Chorus

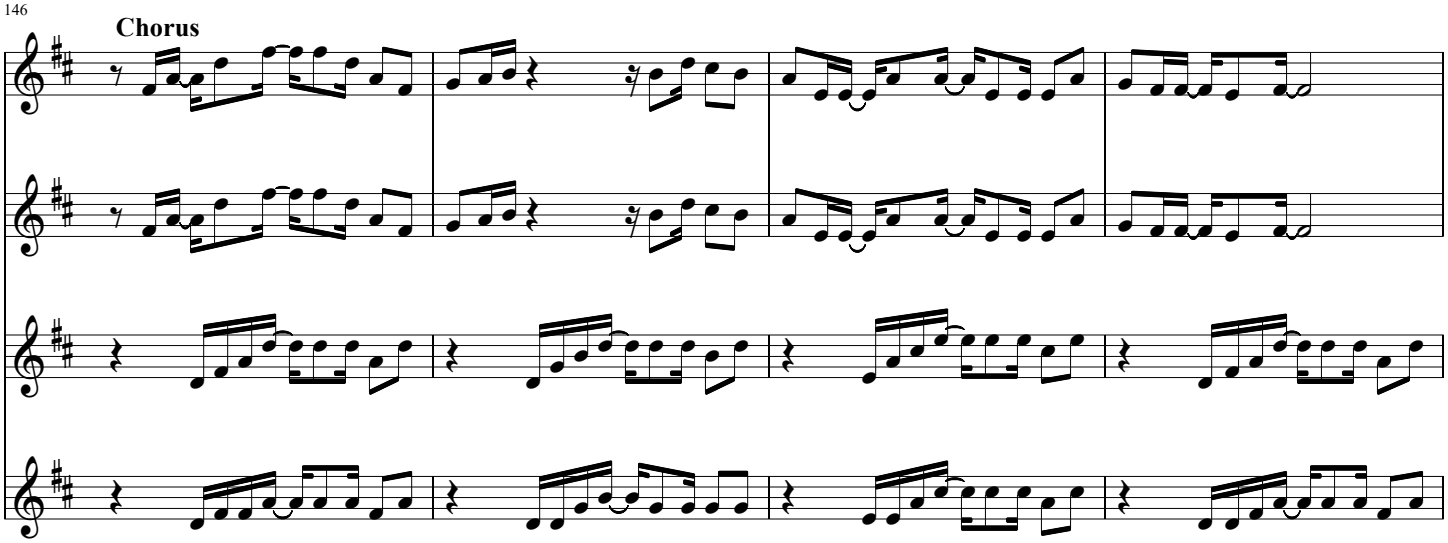

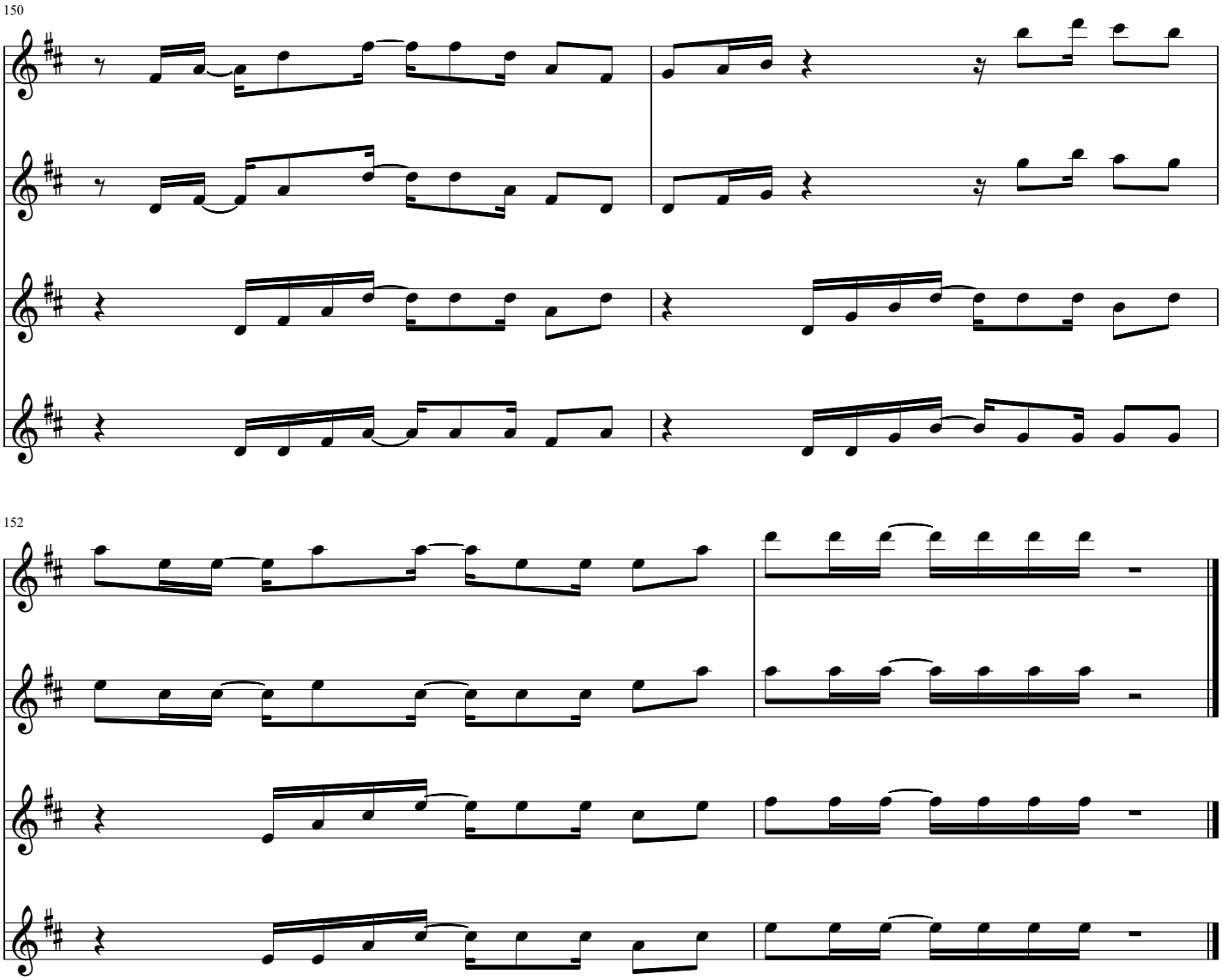
150
152